CLINTONIAN
·1917·
AB

"New York's Model School"

It is to one's advantage to be able to say, "I studied at Rhodes"

Regular Day and Evening Sessions

Preparatory Rhodes School

8-10-12-14 W. 125TH St.

Regular Day and Evening Sessions

Thorough and Effective Preparation for all Colleges

WE PARTICULARLY REQUEST THAT YOU

Don't Confound "Rhodes" with the Ordinary "Prep"

Here are photographic reproductions of some of the men teaching at "Rhodes"

EDW. P. McGLONE

Formerly Professor of Dramatic Literature at Manhattan College

GEORGE M HAYES

Also Supervisor of Mathematics at Townsend Harris Hall of City College

ALEXIS I. du PONT COLEMAN

Also Professor of English at City College

ADOLPHE COHN

Formerly Head of French Department at Columbia University

Dr JOSE F de FERNANDEZ

Formerly Professor of Romance Languages at St. Francis Xavier College

ROBERT J. DAMEN

Also on the Staff of Romance Languages at City College

HENRY SNYDER CARR

Formerly Professor of Mathematics at City College

JAMES I. CONWAY

Also on the Staff of Mathematics Department at City College

WILLIAM J. KEARNEY

Formerly on the Staff of Manhattan College

ALFONSO ARBIB COSTA

Also on the Staff of Romance Languages at City College

Dr. EDGAR A. BEDFORD

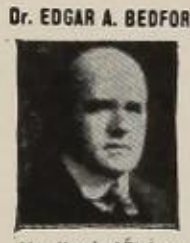

Also Head of Biology Dept. at Stuyvesant High School

¶ A SCHOOL IS JUDGED BY ITS TEACHING STAFF

¶ In college it matters a great deal what school one comes from

Rhodes School Building

"Rhodes" occupies an entire fire-proof School building erected and constructed in accordance with the latest municipal laws and regulations affecting modern school buildings

At "Rhodes" each classroom is perfect

There are 3 thoroughly equipped science laboratories

The "Rhodes" library is open free to all "Rhodes" students

The Rhodes Auditorium seats 400

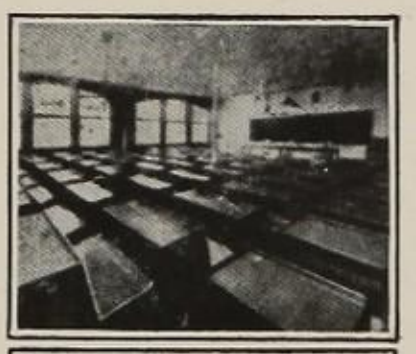

Before deciding upon any school attend "Rhodes" as a visitor
Obtain additional information. It will be worth your while

"New York's Model School"

From High School to Business

Read This Free Bulletin Before You Start Out To Secure A Position

The change from School to Business is not an easy one to make successfully. It is not that business men, as a rule, discredit the value of a high-school education. They know that this education does increase your ability to think, to reason, to decide.

You are confident that the education secured at high-school has equipped you for worth-while work in business. It is disheartening then that business men insist that you begin at the bottom at the lowest weekly salary.

Why Begin at the Bottom When You Have Had Four Years of Good Training?

Business Men insist that you begin at the bottom because your school education has been general, while the work in their office is made up of specific detailed duties. It is necessary to learn to do these specific tasks, usually beginning with the least important duties in the office.

It is possible for any high-school graduate, before going to work, to become familiar with some of the methods employed in modern business offices. The graduate may also learn, under the guidance of instructors experienced in business, how to do definite things, such as the recording of cash recepits and payments, the calculation of pay-rolls, the keeping of card-files or loose-leaf records of purchases, rates, and stock inventories, the use of adding machines and of duplicating appliances. Equipped with this knowledge, the high-school graduate's entry into business can be made with a reasonable assurance of immediate success.

The Free Bulletin "OFFICE TRAINING" tells how this knowledge may be gained in twenty lessons.

The high-school student who is determined on success in business will also be interested in the Fall classes at the Pace Institute. Ask for free bulletin (32 pp.) "Accountancy and Business Administration" giving outline of preparation for Executive Positions in Modern Business.

Pace Institute

HUDSON TERMINAL

30 Church St., New York

THE CLINTONIAN

Seventeenth Annual of the

DE WITT CLINTON HIGH SCHOOL

June 1917

ISSUED BY

THE BOARD OF PUBLICATIONS

ON BEHALF OF

THE SENIOR CLASS

J.H. SCHARF

On this, the twentieth anniversary of the foundation of the DeWitt Clinton High School, the editors deem it but fitting that this annual of the seventeenth graduating class be dedicated to those teachers who have been with Clinton through all its twenty years of growth and change.

Miss Ellen E. Garrigues

Miss Maude M. Frank

Mr. Oscar W. Anthony

Mr. Emanuel Haug

THE CLINTONIAN BOARD

Photo by Brunel

THE BOARD OF EDITORS

Editor-in-Chief

GEORGE J. MACY

Assistant Editors

DAVID Z. ANDREWS
EDWARD QUINLAN O'MARA

Associate Staff

M. WALTER SOLOMON
MORTIMER J. ADLER
J. BRANCH DARBY

Art Staff

ALEXANDER F. BERNSTEIN, *Chairman*
ARTHUR SMITH
JOHN H. SCHARF

Business Staff

MR. ABRAHAM KROLL, *Adviser*

Circulation

HERMAN BAUM, *Chairman*
HENRY LANDAU
SOL ANTOVILLE

Advertising

J. ARMOUR BINGHAM, JR.
MAX G. JOHL
LAURENCE A. KAHN
HARRY PALEY

Faculty Adviser

DR. SAMUEL W. PATTERSON

Art Critic

MR. GEORGE K. GOMBARTS

DR. FRANCIS H. J. PAUL, *Principal*

Dr. Francis H. J. Paul, *Principal*

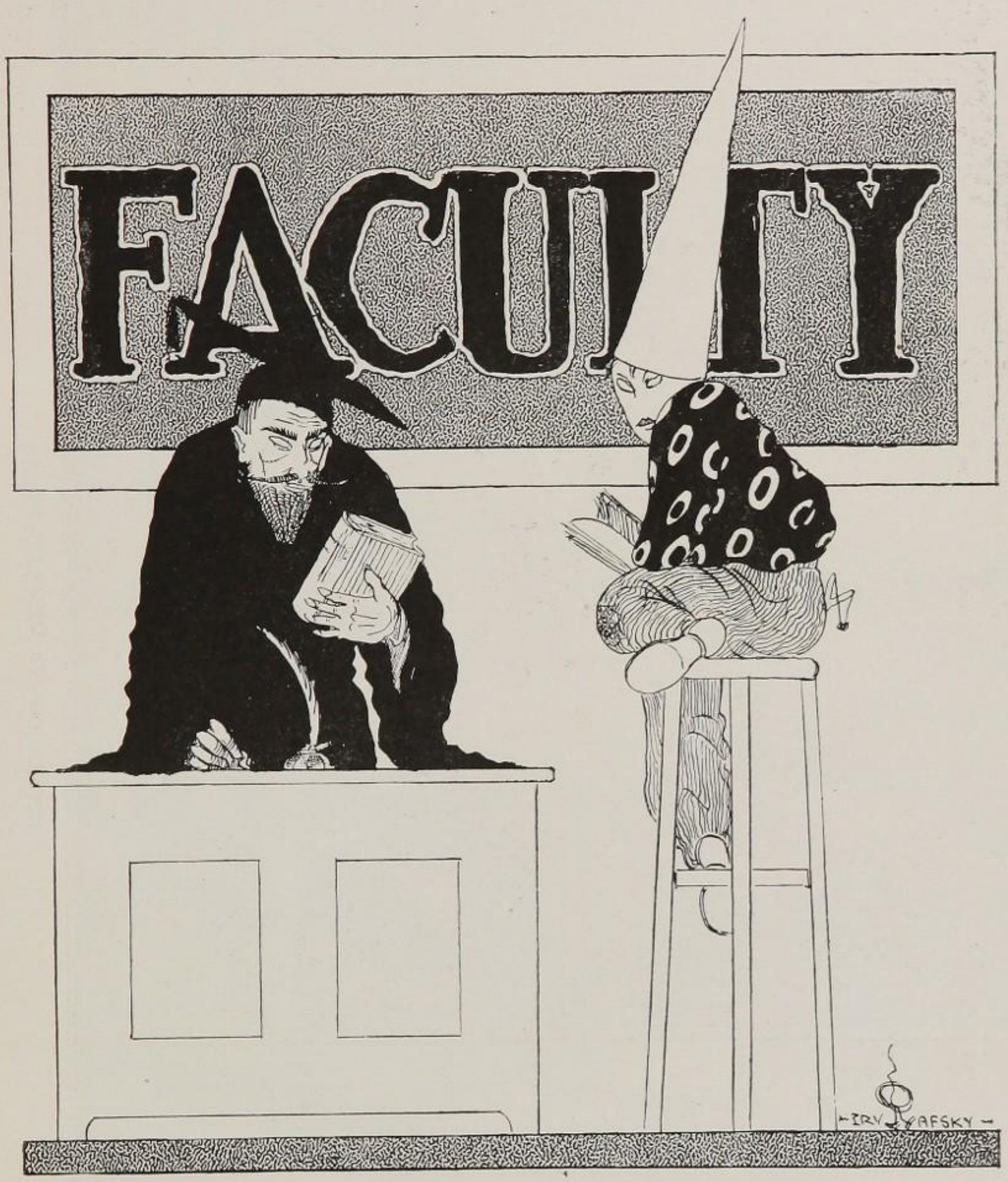
FACULTY
IRV AFSKY

CHAIRMEN OF DEPARTMENTS

Photo by Brunel

FACULTY

Principal

Dr. Francis H. J. Paul

English Department

Ellen E. Garrigues, *Chairman*

Claude T. Benjamin
James A. Biggs
Harold A. Clarke
Cornelia W. Cleaveland
David H. Colin
Alice W. Benham
Patrick R. Kinney
Morris G. Michaels
M. Whalen
Fanny Schwartzman
Dorothy Lehrer
Maude M. Frank
E. Mildred Freund
Anne F Hamilton
Betty W. Heinle
Benjamin Horowitz
Walter R. Johnson
Arthur A. Johnson
Franklin J. Keller
Jaxon Knox
Daniel G. Krane
Garibaldi M. Lapolla
John Loughran
Merle Marine
Joseph V. McKee
Thomas McTiernan
Thomas Mufson
Samuel W. Patterson
Rose Pickens
Samuel Schmalhausen
Gustav G. Schoenchen
Anna H. Smith
Wilmer T. Stone
Albert S. Taylor
Frank D. Whalen
Mary H. Watson
Kenneth W. Wright
John P. O'Connor, *Secretary*

Physics Department

Charles E. Timmerman, *Chairman*

Raymond Chamberlain
Albert Tortora
Thomas H. Currie
Arthur Hirschberg

Mathematics Department

Oscar W. Anthony, *Chairman*

Morris Barasch
Arthur Haas
Harold M. Horton
Joseph Jablonower
James D. Laird
Harry Levene

EARLY SESSION FACULTY

Photo by Brunel

Harris F. MacNeish
Nicholas P. Decker
Samuel Goldman
William P. Manguse
Harry Eisner
Bernard M. Parelhoff
Frank Pickelsky
Francis Salzano
Frederick N. Westphal
James F. Berry
Harry Heller
Jesse F. Houston
Arthur K. Krause
Charles M. Landsman
Donald C. MacLaren
Randolph F. Clark
Frederic S. Grow
Julius Frank
Israel Mirsky
Gwilym S. Morgan
Harry B. Penhollow
Rudolph C. Pokorny
A. Henry Schneer

History Department

FAYETTE E. MOYER, *Chairman*

Edward C. Delaney
Edmund W. Foote
Charles Ham
Frank B. Kelly
Leslie O. Long
Alfred S. Roberts
Harrison C. Thomas
Helen Worstell
Morris C. Deshel
Irwin S. Guernsey
Ludwig Kaphan
Abraham Lefkowitz
Charles Newman
Abraham Sinberg
Minnie Weinheimer

Latin Department

ARTHUR A. BRYANT, *Chairman*

George H. Beal
Abraham Deixel
William M. Leavitt
Katherine G. Pike
Michael Solomon
Horace C. Wait
Arthur Yokel
Richard S. Conway
Aaron I. Dotey
Joseph B. Orliansky
G. Gates Sanborne
Henry J. Stevens
Herbert E. Wilford

French Department

COLMAN DUDLEY FRANK, *Chairman*

Louis J. Armand
Victor Chankin
H. Montagu Donner
Charles W. Hyde
Michael Kurz
Sophie Trosten
Henry Bierman
Elias Goldberger
Israel Goldberg
Herman Lax
Daniel C. Rosenthal

LATE SESSION FACULTY

Photo by Brunel

German Department

J. B. Edward Jonas, *Chairman*

Ralph Campbell
Max F. Giovanoly
James A. Hirsch
Josephine Kornfield
Austin M. Works
Henry Davidson
Charles Herzog
Eugene Jackson
Paul Radenhausen

Spanish Department

Lawrence A. Wilkins, *Chairman*

Max A. Luria, *Acting Chairman*
John M. Brophy
Reuben M. Byrne
Richard Maher
Robert W. Rosenberg
Leonard Covello
Patrick King
Abraham Kroll
Joseph Rosenberg
Arturo Tores

Biology Department

George W. Hunter, *Chairman*

A. K. Apisdorf
Harry G. Barber
N. C. Germann
Julius Landown
Max M. Mandl
C. F. Morse
Wm. J. Parmelee
John W. Tietz
C. A. Worth
Walter S. Atwood
George Donaldson
George T. Hastings
Miss A. Hecht
Lucius J. Mason
Ralph Osborn
Richard W. Sharpe
E. W. Van Buskirk

Music Department

Joseph P. Donnelly, *Chairman*

Early Orchestra and Chorus

Louis F. West, Late Orchestra

Emory F. White, Senior Glee Club; Fife Drum and Bugle Corps

Harry Millspaugh, Late Chorus and Glee Club

Chemistry Department

JESSE E. WHITSIT, *Chairman*

Bernard Baruch
Gustav L. Fleissner
Benjamin Horowitz
Van Vechten Munger
Herbert O. Smith
Philip H. Broadhurst
Israel Goldfarb
Valentine Mayforth, Jr.
Paul G. A. Reynolds
Harold A. Whitney

Drawing Department

JESSIE H. BINGHAM, *Chairman*

Milly E. Adams
Alice E. Fox
Morris Klein
Clara Huebner
Florentine Israel
Adolph Blumenkranz
George G. Gombarts
Bernard I. Green
Annie McCrea
Peter A. Schwarzenbach

Physical Training Department

EMANUEL HAUG, *Chairman*

William T. Cook
Edwin H. Hastings, Jr.
David W. Hooks
Leonard L. Palmer
Alexander Cairnes
Joseph R. Helm
Morris Kaufman

Commercial Department

WILLIAM VOLCKHAUSEN, *Chairman*

Myrtle C. Heywood

SENIOR CLASS

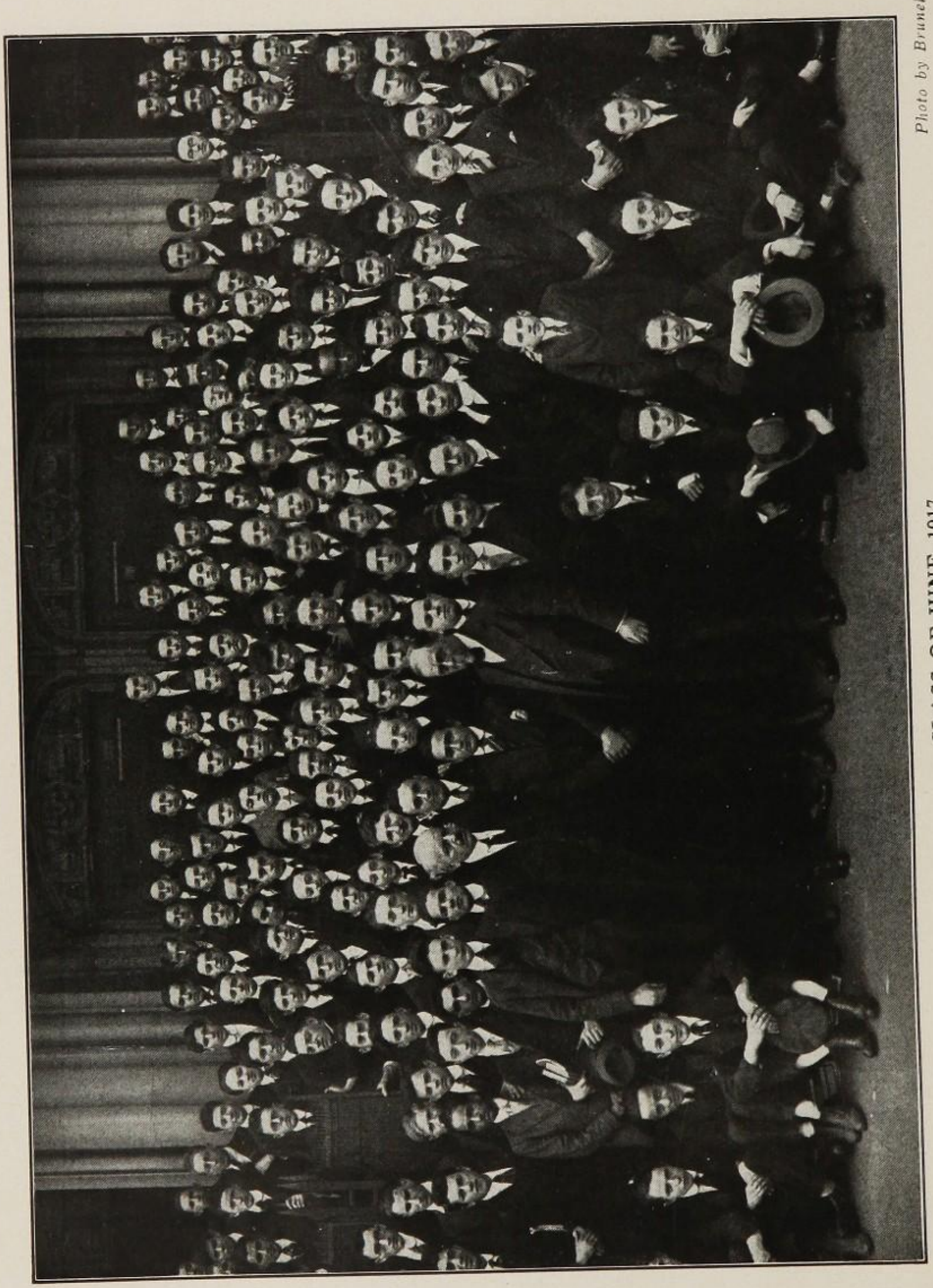

Photo by Brunel

CLASS OF JUNE, 1917

SENIOR

I listen, and voices they whisper,
  Whisper of years that are past.
Voices. . . .grow shriller and crisper
  Insistent on mem'ries unasked.

I laugh, but my laugh it is hollow,
  Hollow and broken and sad;
I laugh: yes, I laugh at the morrow,
  But my heart knows that I am not glad.

I talk of success and of college,
  College I greeted with joy.
But now that I'm facing the knowledge
  That I am no longer a boy,

I am mute, and my heart it is rended,
  Rended with memories dear
Of the years that for me have ended
  And left me mine own course to steer.

But I'll steer it with faith and with courage,
  Courage to maintain the right.
And evil shall never discourage
  The goal that is ever in sight.

I listen, and voices they whisper,
  Whisper of years that are past. . . .

I laugh, but my laugh it is hollow,
  Hollow and broken and sad. . . .

—George J. Macy

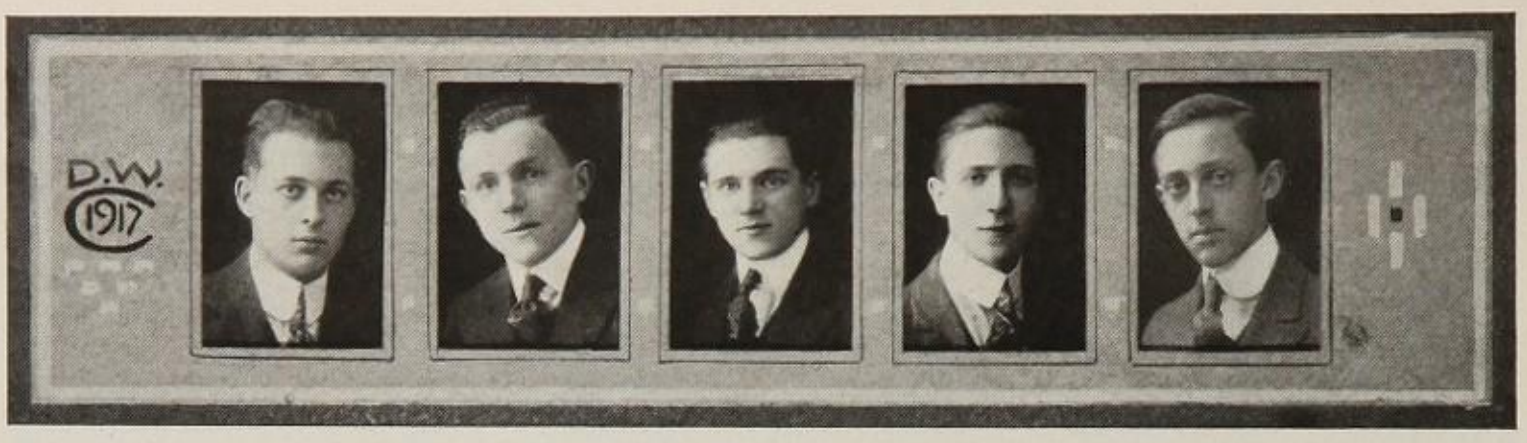

Top Row

DAVID Z. ANDREWS,
Captain, Dotey Squad
Vice-President, Arista League
Assistant Editor, Board of Publications
Board of Elections
Captain, Absence Bureau
Department Chairman, Help Classes
Clubs: Public Forum, Soc. of Club Presidents.

MAX M. APPELBAUM

GEORGE APPOLD

DAVID ARBUSE,
Clubs :Pen and Ink, Clinton Agudah, (President); Sketch, Oratorical Literary Committee, Club Presidents.

ARTHUR A. ATHA,
Opera Company
Clinton Cadets
Bank Squad
Clubs: City History, Music Lovers, Dancing, First Aid, Latin-American.

Bottom Row

JULIUS S. BAGDANOWSKY,
Help Classes
Clubs: Boxing, French, Dancing.

ALFRED R. BACHRACH,
Winner, 1916 Tennis Tournament
Tennis Team
Clubs: Writers', Economics, Sanitary Squad, Traffic Squad, Biological Field, Good English.

WILLIAM BARASCH,
Help Classes
Opera Company
Clubs: Dancing, Wireless, Math., Traffic Squad, Economics.

HERMAN BAUM,
Secretary, General Organization
Circulation Man., Board of Publications.
Executive Committee, Senior Class
Clubs: President, Public Forum, President Writers', Economics, Psyychology.
Arista League.

DAVID BAUMSEE,
Orchestra
Opera Company

Top Row

LOUIS BECKER,

Absence Bureau
Clubs: Economics.

ADDISON B. BINGHAM,

Captain, Clinton Cadets
Clubs: Camera, Mechanics, Radio.

BENJAMIN BONAPART

SANFORD BOOKEE

MICHAEL BRAUN,

Help Classes
Track Squad
Signal Corps
Clubs: Good English, Oratorical, Dancing, Writers'.

Bottom Row

PHILIP BROWN,

Help Classes
Clubs: Deutscher Verein, First Aid, Economics, Biological Field.

SIDNEY R. BROWN,

Help Classes
Clubs: Biological Field, Dancing, Chemistry, Math., Traffic Squad.

BENJAMIN BRATSPIES,

Clubs: Forestry, Steno., Dancing, Agudah, Wrestling.

LOUIS BUNIMOWITZ,

Clubs: Good English, Baylis Squad, Senior Oratorical.

JOSEPH S. CATALANO,

Clubs: Italian, Baylis Squad, Steno., Dancing, Traffic Squad.

Top Row

MILTON CENSER,

Vice-President, Senior Class
Arista
Manager Track Team
Clubs: Forestry and Agriculture.

FRANK CLEMENTE,

Clinton Cadets
Clubs: Oratorical, Public Forum.

HERMAN H. COOPERSTEIN,

Captain, Absence Bureau
Help Classes
Arista.

IVAN C. DALY,

Captain Rifle Team
Dotey Squad
Arista
Help Classes
Clubs: Public Forum, Vice-President Psychology, Math.

DAVID DEUTSCH,

Clubs: Chess and Checker, Math., Strong Arm Squad.

Bottom Row

MARK DEUTSCH,

Service League
Clubs: Latin-American, Circulo Castellano, Spanish Office Squad.

GEORGE J. DUBOFF,

Captain, Strong Arm Squad
Arista
Board of Publications
Opera
Clubs: Math., Modern Drama, Absence Bureau, Club Presidents.
Help Classes

ALPHONSE ECKSTEIN,

Orchestra
Office Squad
Help Classes
Clubs: Opera.

NATHANIEL EINSTEIN.

Baseball Squad
Tennis Squad
Arista
Help Classes
Clubs: Camera, Traffic Squad, Strong Arm Squad.

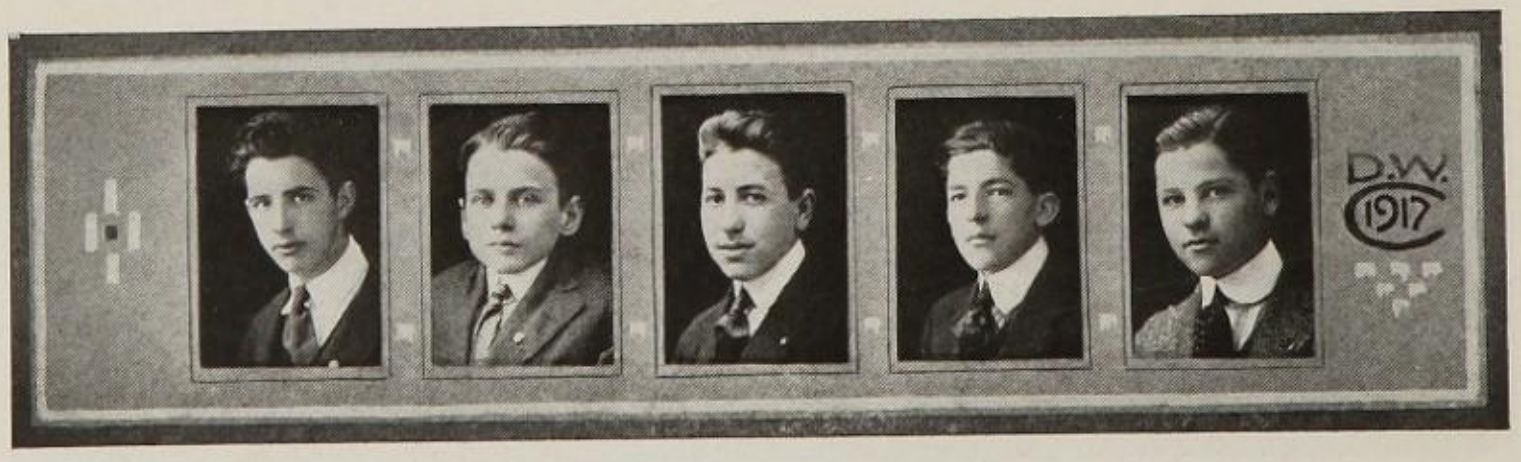

Top Row

EDWARD ELISCU,

Dramatics
Arista, Help Classes
3rd Prize, Fairbanks Oratorical Contest
3rd Prize, Spanish Translation Contest
Clubs: Good English, Magazine Squad, Book Squad, Dramatic, Sec. Spanish, Modern Drama.

BENJAMIN ENGLANDER,

Club: Dramatic Society.

GUSTAVE A. ETRA

CALVIN FELMER,

Captain Baylis Squad
2nd Basketball Team
Clubs: Dancing, Economics, Spanish, Traffic Squad, Strong Arm Squad.

ABRAHAM A. FLETCHER

Bottom Row

JOHN P. FOLAND,

Clubs: Philatelic, Applied Science.

WILLIAM FRADEN,

Clubs: Senior Oratorical, French, First Aid, Agriculture and Forestry, Biological Field.

A. W. FRANZBLAU,

Help Classes
Clubs: Math, Economics.

JACOB GAGER,

Help Classes
Clubs: Economics, Dancing.

GEORGE GELLER,

Crew Squad
Track Squad
Football Squad.

Top Row

JOSEPH GIANNITASSIO,

Clubs: Italian, Dancing, French.

BENJAMIN GLASER,

Assistant Superintendent, Help Classes
Arista, Squad
Orchestra
Clubs: Psychology, German, Bank Squad.

ABRAHAM GOLDMAN,

ARTHUR GOODMAN,

Baseball Manager
Traffic Squad.

ARTHUR GOTTLIEB,

Clubs: Biological Field, Good English, Chemistry, Dancing, Traffic Squad, Math.

Bottom Row

ARTHUR W. GOTTLIEBSON,

Strong Arm Squad
Clubs: First Aid, Mandolin, Poster Stamp, German.

SIDNEY GREENWALD,

Clubs: Biological Field, Good English, German, Economics, Psychology, Dancing.

GERALD G. GRIFFIN, JR.

Track Team
Cadets
Board of Publications
Club: Good Engish.

HARRY HABER,

Help Classes
French Squad
Club: French.

BENJAMIN HABERMAN

Top Row

ISIDORE A. HAMER,

Baylis Squad
Clubs: Dancing, Economics, Steno, Psychology.

RICHARD L. HARBURGER,

Department Chairman, Help Classes
Board of Publications
Arista, Dotey Squad
Society of Club Presidents
Clubs: English Office Squad, Traffic Squad, French, German, Spanish President.

JOSEPH HARTSTEIN,

Clubs: Dancing, Psychology, Philatelic, German.

MAX HOFMANN

RUSSELL C. HOLSLAG,

"Patience"
Cadets
Clubs: Sketch, Writers,' Pen and Ink.

Bottom Row

JACK HOROWITZ,

Clubs: Dancing, German, City History, Agudah, Steno.

M. ISREAL,

Clubs: Chess and Checkers, Poster Stamp, Senior Oratorical.

LAURENCE A. KAHN,

Board of Publications
Dotey Squad, Arista
G. O. Scholarship Medals
1st Prize, Fairbanks Oratorical Contest
2nd Prize Swarthmore Oratorical Cont.
Clubs: President Economics, Poster Stamp, French, Modern Drama, Late Squad.

MORTON KAMIL,

Department Chairman, Help Classes
Arista
Society Club Presidents
Squads: Traffic, Strong Arm
Clubs: Secretary German, First Aid, President Psychology, Public Forum.

HARRY KAMINSKY,

Help Classes
Clubs: Biological Field, Agriculture and Forestry, Boxing.

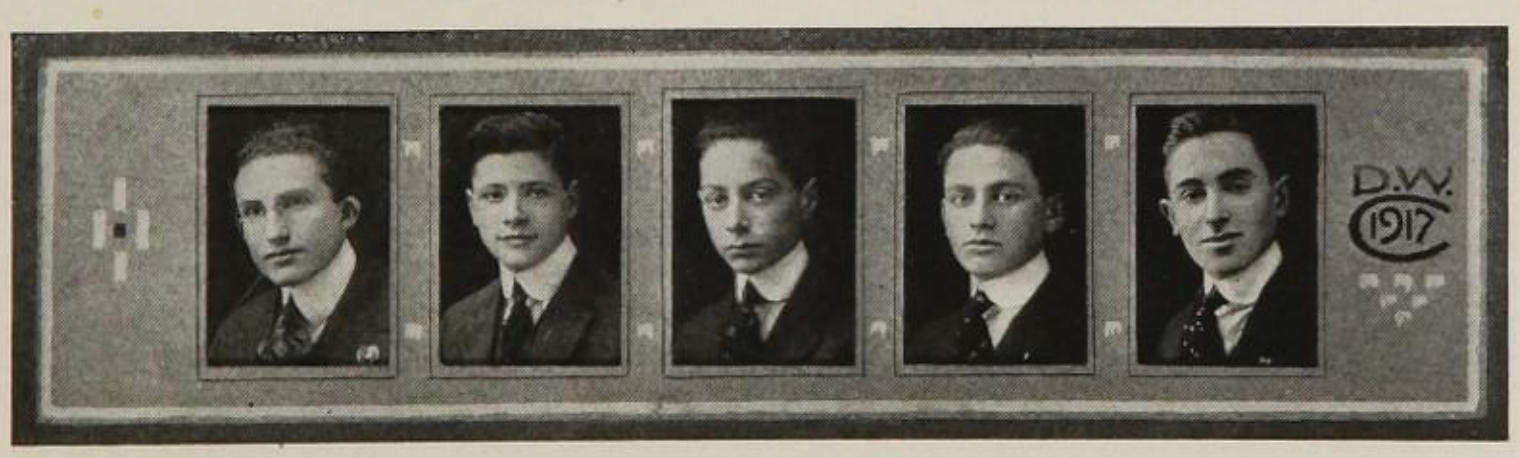

Top Row

NATHAN KATZENELLENBOGEN,
Help Classes
Clubs: Senior Oratorical, Public Forum, Agudah.

HARRY D. KAUFFMANN,
Lieut., Dotey Squad
Arista
Soccer Team
Orchestra
Cadets
Clubs: President First Aid, Golf, Radio, Traffic Squad, Peridrome Committee, German Play.

SAMUEL KAUFFMAN,
Orchestra
Tennis Squad
Clubs: Poster President, Lieutenant Spanish Office Squad, President Chess and Checkers, French, Pianists', Dancing, President, Mandolin.

HARRY KELLY,
Clubs: Spanish, City History, Latin, Economics.

HARRY KISVER,
Late Squad, Strong Arm Squad
Clubs: Biological Field, Agriculture and Forestry, Economics.

Bottom Row

DAVID M. KLEIN,
Operatic Performance
Cadets
Pitman Shorthand Team
Clubs: City History, Philatelic, Steno

PERRY KLINGENSTEIN,
Captain Magazine Bureau
Clubs: Radio, Good English, Poster Stamp.

DANIEL KOLLEN,
Sergeant, Baylis Squad
Bank Squad
Clubs: Steno, Dancing, Psychology, Public Forum.

MORRIS M. KREINDLER,
Help Classes
Board of Publications
Clubs: Short Story, City History, Society Club Presidents, Debating Society.

GUSTAVE LANDAU,
Chorus
Help Classes
Clubs: Biological Field, Sanitary Squad, French, Spanish, Baylis Squad, Oratorical, Agudah.

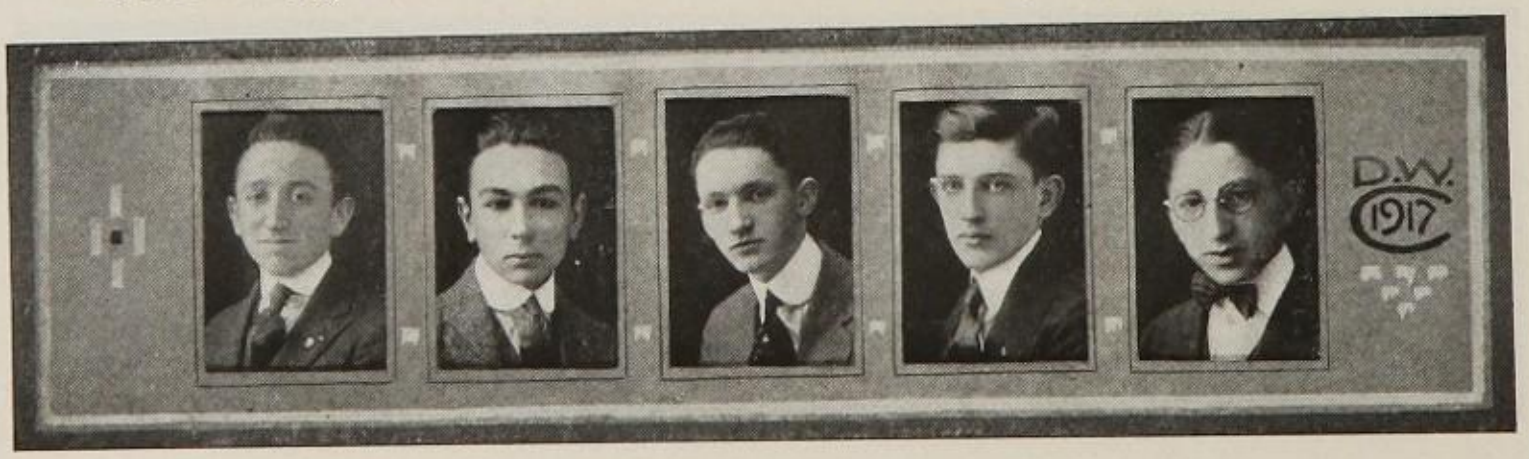

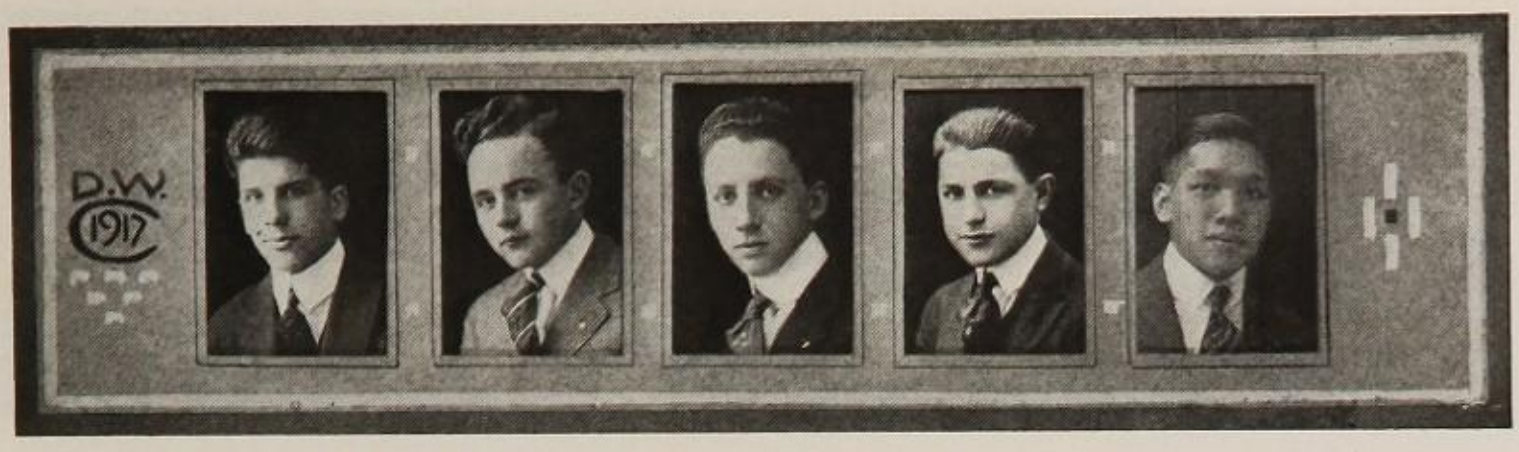

Top Row

SAMUEL LAMM,
Clubs: Biology, Chess and Checker, German.

JOHN H. LARKIN,
Gymnasium Team
Clinton Cadets
Clubs: Pen and Ink, Dramatic, Sketch, Traffic Squad, Dancing.

FREDERICK D. LASCOFF,
Arista Help Classes
Dotey Squad
Tennis Team
Dramatic Casts Varsity Shows.
Strong Arm Squad
Clintonian Photographer
Club: Dramatic Society.

EDWARD R. LAUS

GUM POY LEE,
Captain, Art Team
Board of Publications
Clubs: President Sketch, Poster, Pen and Ink, Mandolin, Dancing.

Bottom Row

DAVID LEVIN,
Cadet Corps.

ABRAHAM M. LEVINE,
Chemistry Squad
Help Classes
Clubs: Good English, Short Story, German.

VICTOR S. LEVY,
Office Squad
Spanish Squad
Secretary Senior Class
Clubs: Camera, Spanish, Writers'.

SOL J. LOCKER,
Championship Art Team
Track Team
Cross Country Team.

JACOB LOBEL,
Clubs: Economics, Camera, City History, Latin, Dancing.

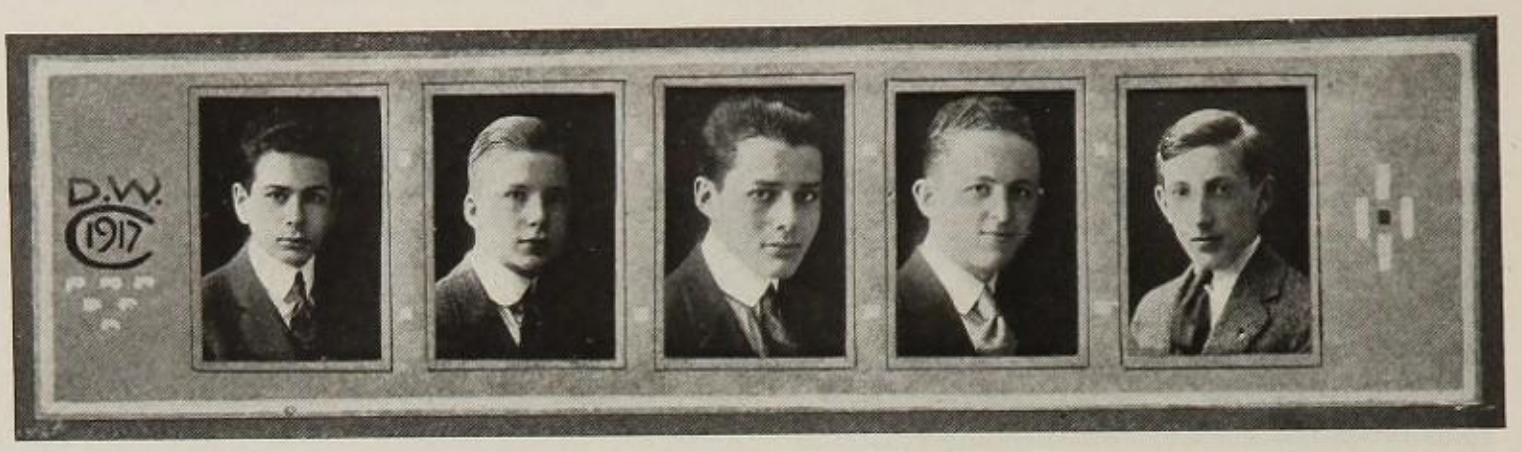

Top Row

ARTHUR LOCKWOOD,
Department Chairman, Help Classes
Squad, Arista
General Office Squad
Clubs: Psychology, Stock Room.

EDWIN LUDEWIG,
Cadets
Clubs: German Economics, Agriculture and Forestry, Poster.

IRVING LUBETKIN,
General Organization Delegate
General Office Squad
Cadets
Executive Committee, Senior Class
Clubs: City History, Economics.

GEORGE J. MACY,
Editor-in-chief, Board of Publications
President, Arista League
Student Member, Board of Governors
President Society of Club Presidents
Captain, Absence Bureau
Chairman, Board of Elections
2nd Prize, Fairbanks Oratorical Contest
Vice-Pres., N. Y. G. O. Officers Asso.
Clinton Rep., Colgate Extemp. Spkg. Contest.

RAPHAEL MALSIN,
Track Team
Help Classes
Arista
Scholarship Medals
Clubs: Chess Psychology, Short Story Writers.'

Bottom Row

JEROME A. MARKS,
Board of Publications
Arista, Squad
Department Chairman, Help Classes
Clubs: Vice-President, Library Squad, President, Modern Drama, Chemistry.

JOSEPH F. MEBUS,
German Alliance Trophy and Medal
Society Club Presidents
Clubs: German, President, Philatelic.

HERMAN A. METZGER
President, Arista Assemblies Asso.
Secretary, Arista
Superintendent, Help Classes
1st Lieut, Dotey Squad
Fife and Drum Corps
Clubs: Chess and Checkers, Math, President.

MYRON MEYERS,
Help Classes
Spanish Officer Squad
Clubs: Mandolin, Latin-America, French, Chess and Checkers, Steno, Economics.

MEYER A. MEYERSON,
Dramatics
Help Classes
Clubs: Traffic Squad, Baylis Squad, President, Dancing, President Steno, President, Oratorical.

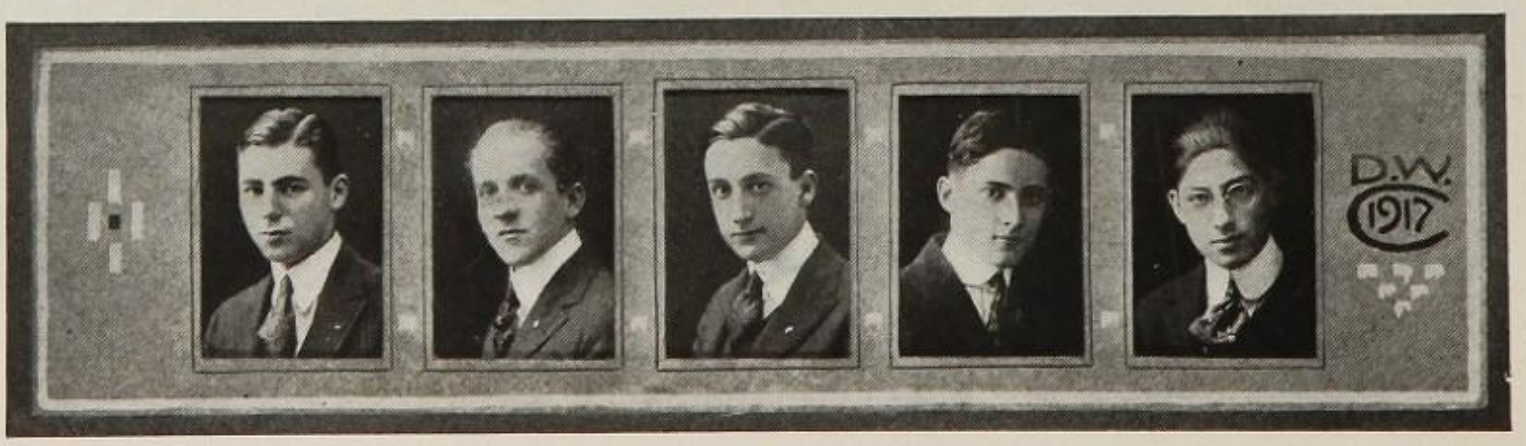

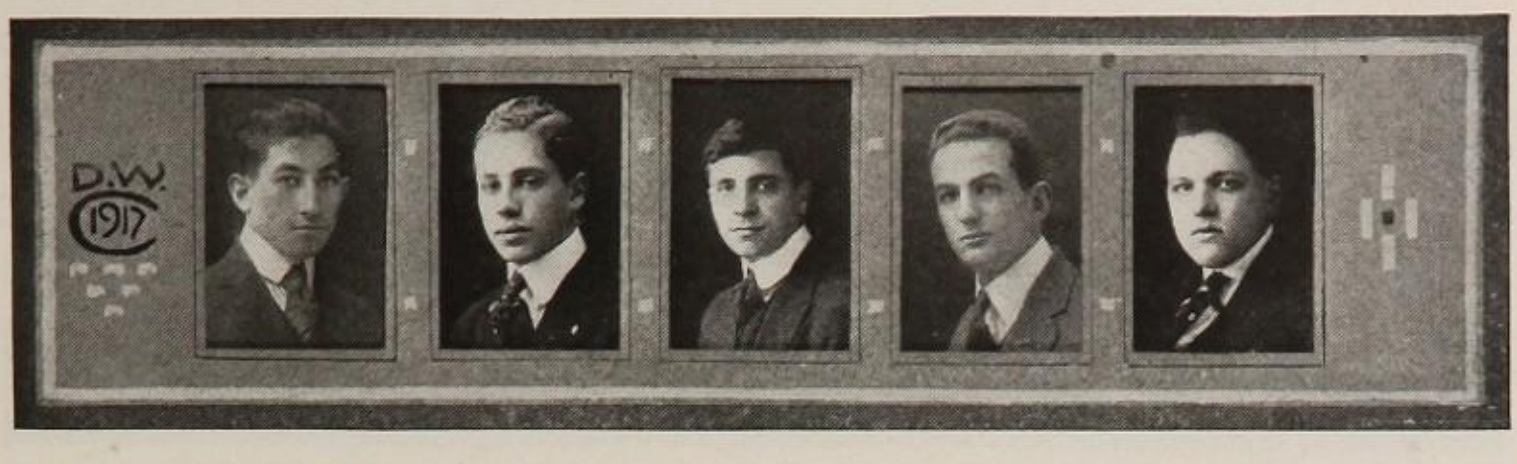

Top Row

ABRAHAM E. MILLER,
Help Classes
Clubs: Late Squad, Chess, Short Story, Economics.

EDGAR MINZESHEIMER,
Arista
Principal's Office Squad
Strong Arm Squad
Help Classes
Clubs: Biological Field, Mechanics.

MICHAEL G. MULINOS,
Cross-country team
Help Classes
Clubs: Poster, Dancing, Baylis Squad.

GEORGE NETTER,
6th Form Delegate
Chemistry Squad
Help Classes
Clubs: Good English, Public Forum.

MAX OELBAUM,
Clubs: German, Dancing, Oratorical, Agudah, Steno, Psychology, Dramatics.

Bottom Row

HERBERT W. OESTREICHER,
Operatic Company
Dramatic Society, Arista
Squad
Help Classes
Clubs: Music Lovers, German, Dancing, Public Forum.

EDWARD QUINLAN O'MARA,
Editor-in-chief, Board of Publications, Vice-President, General Organization Squad, Arista
Clubs: Radio, Public Speaking, Dancing, Mechanics, Spanish, First Aid, Publicity Agent, Society of Club Presidents.

THEODORE POPOVICH

GEORGE PASTERNAK,
Baseball Squad
Clubs: Biological Field, Good English, Chemistry, Economics.

ALBERT M. PENN,
Sanitary Squad
Clubs: Radio, Economics.

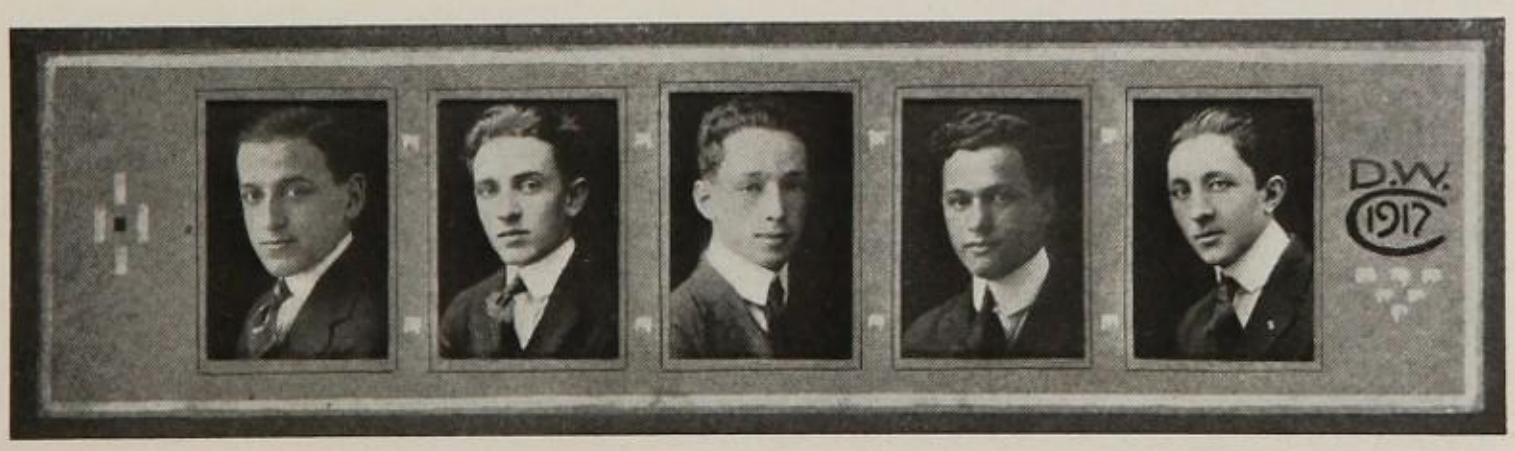

Top Row

AARON M. POLK,

Dotey Squad
Captain Swimming Team
Rifle Team
2nd Baseball Team.

HARRY POLLACK,

Help Classes
General Office Squad.

LOUIS RABKIN,

Dramatics
Clubs: Boxing, Poster Stamp Dramatic, First Aid, Wrestling, Economics, Chess and Checkers.

ARTHUR REDDING,

Help Classes
Clubs: Spanish, Glee, Mandolin.

CARL REINER

Bottom Row

JOHN H. REIMAN,

Clubs: Biological Field, Chemistry, Good English.

OLIVER RICHARDS,

Printing Squad
Board of Publications

SOLOMON RICHMAN

PHILIP ROSEN,

Club: Good English.

FRANK ROSENBAUM,

Baylis Squad
Strong Arm Squad
Clubs: Economics.

Top Row

S. SADOWSKY,

Clubs: Pen and Ink, Economics.

ABRAHAM SAINER,

Help Classes
Absence Bureau
Clubs: Psychology, Agudah, Checker.

GEORGE SANDBERG,

LEON J. SAUL,

Dotey Squad
Help Classes, Arista
Clerk's Office Squad, Baylis Squad
Club: Poster.

ISIDOR SCHIFF,

Help Classes
Spanish Office Squad
Swimming Team
Late Squad
Clubs: City History, Chess and Checkers.

Bottom Row

MAX SELTZER,

Clubs: German, Sanitary Squad, Psychology, Economics, Math.

SAMUEL SHAPIRO,

Strong Arm Squad Arista
Dotey Squad
Cadets (Signal Corps)
Help Classes
Bank (Assistant Manager)
Clubs: Agudah, Steno.

BERNARD SMITH,

Help Classes
Clubs: Biological Field Club, Forestry and Agricultural, Agudah, Economics.

ISRAEL L. SOLOWEY,

Help Classes
Clubs: Poster Stamp, French.

JULIUS SOLOMON,

Clubs: Dramatic, Deutscher, Agudah, Applied Science.

Top Row

JOSEPH STARK,

Soccer Team
Track Team
Clubs: Chess and Checkers, Sanitary Squad, German, Chemistry, Dancing, Economics, Oratorical, Biology Squad.

JACOB TURNER,

Chairman Help Classes Department
Orchestra
Baseball Squad
Clubs: Biological Field, Philatelic.

JEROME M. ULLMAN,

Manager Swimming Team
Strong Arm Squad
General Office Squad,
Dramatic Cast, Varsity Shows
Club: Dramatic.

SAUL L. VOGEL

ABRAHAM WALLERSTEIN,

Help Classes

Bottom Row

HARRY WEINSTOCK,

Office Squad
Bank Squad
Club: Circulo Castellano.

SOLOMON WEINTRAUB,

Cadets, Chorus
Auxiliary Dotey Squad
Clubs: Public Speaking, Good English, First Aid.

HAROLD M. WEISS,

Track Team
Football Manager
Clubs: Biology Field, Boxing, Fratres Latin, Spanish.

SAMUEL WELTZ,

President, Senior Class
3rd Prize, Metz Medal Debate
Business Manager, Opera
Clubs: Public Speaking, Dramatic, Absence Bureau, Economics, Oratorical, President, Good English, Public Foum.

BELMONT WIDREWITZ,

Manager Track Team
Cheer Leader
Clubs: Senior Oratorical, Economics, Writers'.

SENIOR SUPERLATIVES

BEST ALL AROUND	George Macy	Herman Baum	Dave Andrews
BEST ATHLETES	Oscar Blair	Harry Braverman	Bill Thompson
BEST NATURED	Harry Kauffmann	Jerry Marks	Herman Baum
BEST SCHOLARS	Raphael Malsin	Herman Metzger	Larry Kahn
HARDEST WORKERS	George Macy	Herman Baum	Eddie O'Mara
QUIETEST	Artie Lockwood	Leon Saul	Aaron Polk
WITTIEST	Dzan Andrews	Larry Kahn	Herman Metzger
NOISIEST	Sam Weltz	Milton Censer	Lenny Perlstein
CUTEST	Eddie Eliscu	Louis Rabkin	Bus Bingham
MEXICAN ATHLETES	Rube Dicker	Dave Austin	Ivan Daly
MOST SERIOUS	Vic Levy	Joe Stark	Aaron Polk
MOST POPULAR	Eddie O'Mara	Ben Bonapart	Charlie Richter
BEST SPEAKERS	Larry Kahn	George Macy	Sam Weltz
LAZIEST	Jack Fanning	Sol Locker	Harry Weiss
BEST MUSICIANS	Gene Finkelstein	Sam Kauffman	Eddie Kleinman
BEST LOOKING	Jimmy Burr	Dave Austin	Irv Lubetkin
LOUDEST DRESSERS	Sam Kauffman	Cal Fellmer	Mike Kosman
BEST DANCERS	Dan Hess	Jule Fluss	Dave Austin
MOST CONCEITED	Meyer Meyerson	Sam Weltz	Milton Censer
BEST ARTISTS	George Macy	Dave Arbuse	Eddie O'Mara
BEST WRITERS	Jimmy Burr	Lee Gum Poy	Howard Kuh
PESTS	Toby Klein	Milton Censer	Ben Haberman
BEST SINGERS	Herb Oestreicher	Werner Ebell	Dave Goldstein

Photo by Brunel

OFFICERS OF THE SENIOR CLASS

President ..... Samuel Weltz
Vice-President ..... Milton Censer
Secretary ..... Victor Levy
Treasurer ..... Leonard Perlstein
Dean ..... Dr. Donald C. Maclaren

CHAIRMEN OF COMMITTEES

Class Day ..... David F. Austin
Dinner ..... Sol Locker
Athletics ..... David Schiff
Pin ..... Meyer Meyerson
Program ..... Benjamin Bonapart
Dance ..... Daniel Hess
Clintonian Representative ..... Herman Baum

SENIOR
GEE!!!!
I'M NEXT!
JUNIOR
JUNIOR
Al Bernstein '17

OFFICERS OF THE JUNIOR CLASS

Seventh Term

President ..... Isidor Krukin
Vice-President ..... Walter Andrew
Secretary ..... Charles P. Hauser
Dean ..... Mr. Ludwig Kaphan

Sixth Term

President ..... George J. Hirsch
Vice-President ..... Matthew Walker
Secretary ..... Max Perlman
Dean ..... Mr. Charles Ham

Fifth Term

President ..... Alexander Singer
Vice-President ..... Charles Broch
Secretary ..... Bernhard Goldenberg
Dean ..... Mr. William Leavitt

THE JUNIOR CLASS

Photo by Brunel

PERIDROME COMMITTEE
"what did you finish?"
FRITZ LASCOFF
"yours truly"
BEN LETSON
national tennis champ!
GEORGIE MACY
"best allaround"
HERMAN METZGER
"HAM"
DAVE ANDREWS
"DZAN"
AL D'AURIA
"see for yourself"
SAM WELTZ
"lil' fat"
1917
1917

SOPHOMORE

OFFICERS OF THE SOPHOMORE CLASS

Third Form—Early Session

President ..... Frank Zaimant
Vice-President ..... Laurence Rabinowitz
Secretary ..... Abraham Bernstein

Third Form—Late Session

President ..... Nathan Berrie
Vice-President ..... Solomon Chadabe
Secretary ..... George Rose

Fourth Form—Early Session

President ..... Abraham K. Kaufman
Vice-President ..... Irving Nichthauser
Secretary ..... David L. Cohen

Fourth Form—Late Session

President ..... Abner Grunauer
Vice-President ..... Roy Arnold
Secretary ..... Charles Huebsh

THE SOPHOMORE CLASS

Photo by Brunel

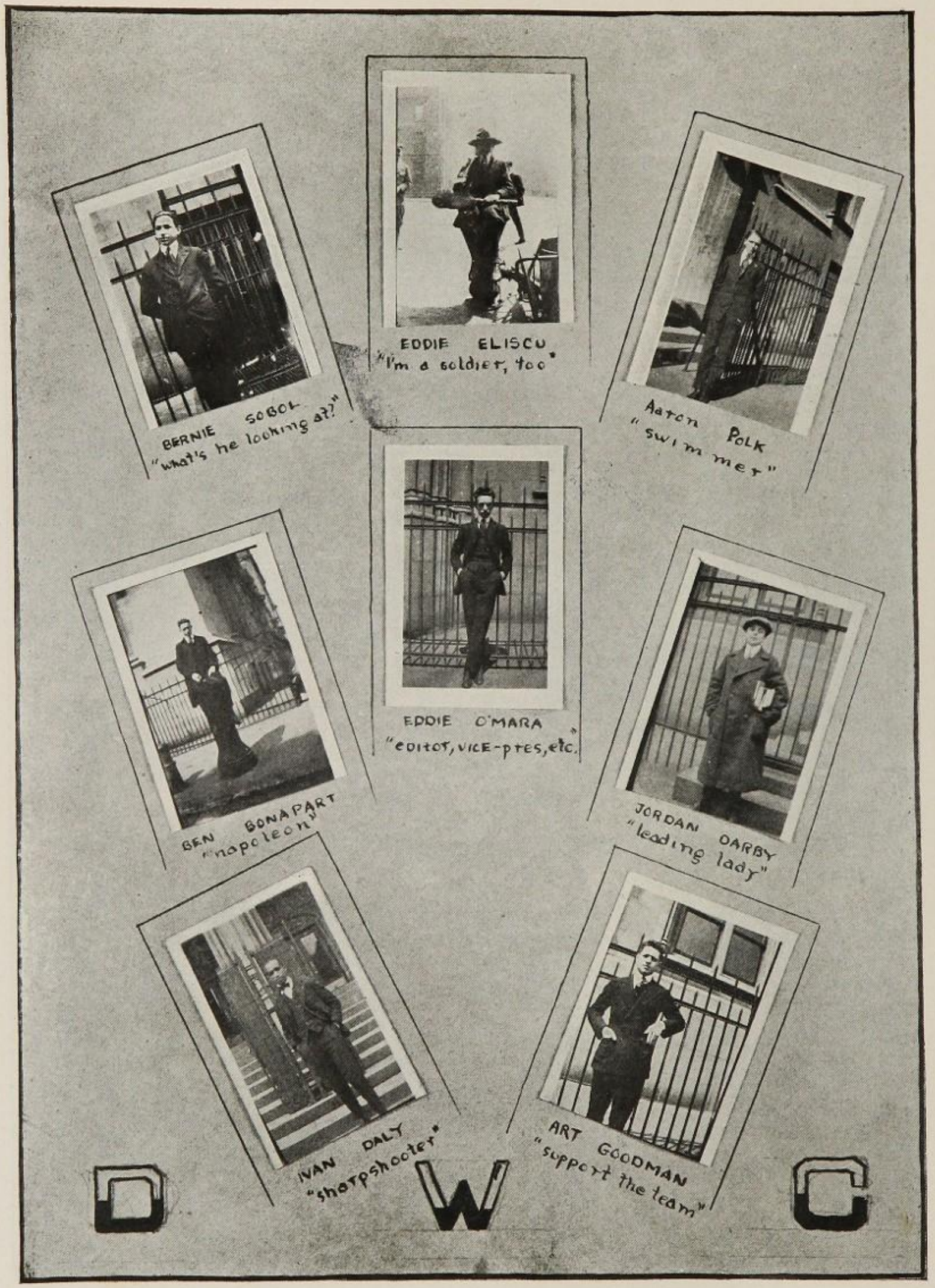
BERNIE SOBOL
"what's he looking at?"
EDDIE ELISCU
"I'm a soldier, too"
Aaron Polk
"swimmer"
EDDIE O'MARA
"editor, vice-pres, etc."
BEN BONAPART
"napoleon"
JORDAN DARBY
"leading lady"
IVAN DALY
"shotpshooter"
ART GOODMAN
"support the team"
D
W
C

FRESHMEN
Al Bernstein '11

OFFICERS OF THE FRESHMAN CLASS

First Form—Early Session

President ..... Morris Rothman
Vice-President ..... Morris Kandall
Secretary ..... Leon Kuritsky

First Form—Late Session

President ..... Henry Felenstein
Vice-President ..... Murray Hamburger
Secretary ..... Joseph Herzog

Second Form—Early Session

President ..... Adrian M. Eckstein
Vice-President ..... W. G. Cosgrove
Secretary ..... J. Pollack

THE FRESHMAN CLASS

Photo by Brunel

BOARD OF GOVERNORS

Photo by Brunel

Dr. Franklin J. Keller, *Teachers' Council* Dr. Francis H. J. Paul, *Chairman* George J. Macy, *Student Representative*
Mr. Albert S. Taylor, *Hon. Pres. G. O.* Mr. Jesse E. Whitsit, *Faculty Athletic Comm.*

IN RETROSPECT

WHAT Clinton has accomplished in the past year well deserves more recognition and publicity than has been accorded by the various agencies through which important news is circulated. Even this "Clintonian," the publishing of which has been a victory of economy and experience over highly exorbitant prices, falls a little short of the mark when the magnitude of the task that has been attempted is considered. Everything, it seems, combined to oppose us in whatever direction we extended our energy, but luckily we have always managed to "come out on top." The whole world has experienced the same abnormal reaction, everything is topsy-turvy, and since we have entered the war, this situation has been felt still more acutely. The war spirit, at this writing, seems to have invaded the school, constant interruption because of national crises has disturbed our tranquillity, things heretofore considered impossible are beginning to happen. So far, however, we have surmounted all difficulties, we have acquired the habit of winning victories, for that is truly an American custom.

Most of the important Football Games were played at the Polo Grounds, a decided improvement over our own field. The football team, one of the most stalwart and dynamic elevens ever entrusted with Clinton's standard, fought through a most successful season, under the guidance of Coach Cook and Captain Hoving. They seemed to lead a charmed existence—until they encountered the Stuyvesant eleven, and tasted defeat. However, we could not be selfish enough to expect only victories from our teams, we like to test them; to see how well they can stand a beating. Our experiment this time proved productive of effective results, for this same team conquered Commerce—and achieved the goal of their ambition.

The Soccer and Basketball teams likewise proved to be true "Wearers of the 'C'". The soccer team literally walked away with itself, and finished a successful season by beating Commerce by an even greater score than had been compiled by the Football Team. Basketball showed a similar tendency, for Coach Palmer had his men so well trained that they actually did not know how to be defeated. As usual, Commerce suffered because of this efficiency, for in a game which lasted from nine P. M. until midnight the Commerce team met defeat, cultivated its acquaintance, and went home fondling it.

Clinton's Cross-Country Team, a collection of the finest specimens of American youth, showed its heels to Stuyvesant, when Captain Locker forged ahead of Saracheck, and maintained his lead. The Columbia Interscholastic Meet was likewise a Clinton Victory, and Locker brought us third place in the "Champs."

The work of the Track Team this year has been tremendous, but even though laboring under unexpected difficulties, we have, as usual, excelled in the performance of our task, which was to line our trophy case with prizes. Olenik, the lightning quick track artist, accumulated a collection of medals which even a king might envy. Our 120 pound relay team was absolutely without par, and the field department of our track team was developed to so great an extent that it was responsible for our winning the Princeton Indoor Track Meet.

The Baseball Team likewise demonstrated the value of good coaching plus experience and physical ability, and even though the team was not supported as generously as was the football team, the results of the season have been equally glorious. The Tennis and Rifle Teams of this year duplicated last year's record, even though they have received meagre and negligent publicity. The Swimming Team, because of its manifold victories, deserves considerable praise. Coach Cook has developed as fine a team as ever represented Clinton, and its success is a fitting reward for his services.

On reading the foregoing, however, the impression that Athletics is all that is encouraged in Clinton is likely to be gathered. On the contrary, we have other departments, other activities, which though they do not attract an outside whirlwind attention, are just as important as our most important sport. Clinton's Assemblies have been made most interesting by the appearance of speakers of eminent repute, such as Thomas Mott Osborne. At other times debates have been held, the winner of the Metz Medal for debating being Edward J. Reilly. Laurence A. Kahn, whose speech, "Patriotism and Internationalism" brought him second place in the Swarthmore Contest, succeeded in capturing the Magpie Cup and the Douglas Fairbanks Medal for Oratory. George J. Macy won second prize while Edward Eliscu was awarded third. George J. Macy also won the contest for a respesentative at the Colgate Extemporaneous Speaking Contest, but lost out at Colgate.

The development of our Dramatics during the past year has been unprecedented. The Christmas Play "My Turn Next" showed the Dramatic Society at its best. Mr. Michaels of the English Department, conceived the happy idea of donating an ambulance to the Red Cross, and Mr. Clarke and Miss Freund, the duet which coached "A Midsummer Night's Dream" to success, decided to turn over the proceeds of the Varsity Show to the Cause. So on

the evenings of June 8 and 9, "If I Were King" was produced, and judging from the attendance, the Ford Ambulance is assuredly a reality.

Not only have we actors, but our Opera Singers have also worked to add fame to our greatly honored name for who ever heard of any other High School but Clinton producing an Opera? This year, Gilbert and Sullivan's "Patience" was produced in the Auditorium, and literally belied its name. Another great production, a departure from ordinary entertainments, was the Music Festival held on May 5th in the Auditorium. Truly, we have an active music department.

The "Clinton News", this year, is the only High School paper in the United States which sells for one cent. Other High Schools have been forced to raise the prices of their papers, but Clinton's remain the same. The "Magpie" cannot be criticized, unless from a favorable standpoint, for there is absolutely no comparison between it and other High School papers. The "Red Book" of this year was so well prepared and so carefully edited that other high schools were compelled to imitate its style and to look into it for ideas. And the fate of the 1917 Clintonian is left in your hands, for we have spent valuable time and labor in presenting our best efforts to you, hoping to merit your unanimous approval. The After-noon Help Classes have done much to alleviate brain-fever, in fact, they have become one of the most important institutions in the school. Only a few good things have we mentioned.

We hope that the Class of June, 1917, will be justly remembered; and that their Clintonian will be associated with that remembrance, by our successors. Next term, practically all positions of importance will be vacant, for they are now held by outgoing seniors. The Class of June 1917 may justly be proud of itself; it seemed to be a body of Clintonites who deeply revered and faithfully served their Alma Mater. We only hope that succeeding classes will further awaken and stimulate that Clinton Spirit which has not lain dormant these several years; we hope that the Spirit of Victory will always pervade and claim Clinton's youth, and that all succeeding classes will entertain a really affectionate feeling for their Alma Mater, such as is ours.

THE EXECUTIVE COUNCIL OF THE G. O.

Photo by Brunel

EXECUTIVE COUNCIL

Honorary President ..... Mr. Albert S. Taylor
President ..... Charles Richter
Vice-President ..... Edward Q. O'Mara
Secretary ..... Herman Baum

Eighth Form ..... Samuel Weltz
Seventh Form ..... Isidor Krukin
Sixth Form ..... George Hirsch
Fifth Form ..... A. Singer
Fourth Form—Early ..... A. Kaufman
Fourth Form—Late ..... A. Grunauer
Third Form—Early ..... F. Zaimant
Third Form—Late ..... N. Berrie
Second Form—Early ..... Adrian Eckstein
Second Form—Late ..... David Stern
First Form—Early ..... Morris Rothman
First Form—Late ..... Henry Felenstein

Faculty Members

Senior Class ..... Dr. MacLaren
Publications ..... Dr. Patterson
School Athletics ..... Dr. Bryant
Music ..... Mr. Donnelly
Incoming Class ..... Mr. Levene
Dramatics ..... Mr. Knox
Other Activities ..... Mr. Moyer
Membership Eearly ..... Mr. Wright
Membership Late ..... Mr. Whalen
Art Activities ..... Mr. Klein

BOARD OF ELECTIONS

George J. Macy, *Chairman*

David Z. Andrew — Bernard Sobol

WALT HOVING
All-around Athlete
DAVE AUSTIN
Runner
LIL ROY
EISENBERG
and Big brother
FRED EISENBERG
MR. EMANUEL HAUG
Director of Athletics
HERMAN BAUM
"Circulation cash!"
CHARLIE RICHTER
I'm thinking!"
HERMIE LUSHER
He beat Messy!
AUSTIN BLAIR
Another all-around Athlete
HARRY BRAVERMAN
Fix your tie!"
1917

Organizations
John H. Scharf

THE BOARD OF PUBLICATIONS

Photo by Brunel

PUBLICATIONS

GEORGE J. MACY

Editor-in-chief
Magpie
Red Book
Clintonian

EDWARD QUINLAN O'MARA

Editor-in-chief
Clinton News

Assistant Editor
DAVID Z. ANDREWS

Associate Staff
MORTIMER J. ADLER
M. WALTER SOLOMON
J. BRANCH DARBY

Business Staff
HERMAN BAUM, *Circulation*
HENRY LANDAU
J. ARMOUR BINGHAM, JR., *Advertising*
MAX G. JOHL
LAURENCE A. KAHN
HARRY PALEY

Art Staff
ALEX. F. BERNSTEIN, *Chairman*
ARTHUR SMITH
JOHN H. SCHARF

Faculty Advisers
DR. SAMUEL W. PATTERSON, *Chairman*
MR. GEORGE K. GOMBARTS, *Art*
MR. ABRAHAM KROLL, *Business*
MR. JAMES A. BIGGS, *News*
DR. FRANCIS H. J. PAUL, *Principal*

THE ARISTA LEAGUE

Photo by Brunel

ARISTA LEAGUE

ASSEMBLY

George J. Macy, *President*
David Z. Andrews, *Vice-President*
Herman A. Metzger, *Secretary*

Members

Ivan Daly
Alphonse S. D'Auria
George DuBoff
Edward Eliscu
Joseph Feld
Benjamin Glaser
Richard L. Harburger
Laurence A. Kahn
Harry D. Kauffmann
Frederick D. Lascoff
Jerome A. Marks
Raphael Malsin
George E. Netter
Herbert Oestreicher
William H. Thompson
Edward Q. O'Mara
Lloyd G. Potter
Seymour B. Quel
Bernard Sobol
LeRoy D. Soff
Gustave Sokol
Ferdinand Starbuck
Alexander Alp
Walter M. Andrew
David F. Austin
Herman Baum
Robert K. Behr
John A. Bell
Benjamin Bilchick
Benjamin Bonapart
Harry Braverman
Edward Breiter
Milton Censer
Bernard J. Cipes
H. Cooperstein
Jordan B. Darby
Nathaniel Einstein
Morris Enklewitz
Eugene E. Finkelstein
Edward Friedman
Donald C. Griffin
Alexander Herman
Max Hofman
Oscar I. Janowsky
Morton Kamil
Daniel Kenneally
Edward L. Kleinman
David Lindenauer
Arthur H. Lockwood
Ralph Lyons
Nathan Margolius
David Minton
Edgar Minzesheimer
Harry Payor
Chester Rohrlich
Leon Saul
Isidore Schonwald
Samuel N. Shapiro
Irving Sherman
Joseph Singer
Arthur Smith
M. Walter Solomon
William Van Zandt

SENATE

Mr. Joseph V. McKee, *Dean*

Dr. Francis H. J. Paul
Mr. Edward C. Delaney
Mr. Aaron I. Dotey
Mr. Arthur K. Krause
Dr. Samuel W. Patterson
Mr. Albert S. Taylor
Dr. Donald C. MacLaren

Photo by Brunel

THE DOTEY SQUAD

Captain ..... David Z. Andrews
First Lieutenant ..... Herman A. Metzger
Second Lieutenant ..... Harry D. Kauffmann
Commissioner ..... Mr. Aaron J. Dotey
Assistant ..... Mr. Morris C. Deshel

Austin, David
Daly, Ivan
Harburger, Richard
O'Mara, Edward Q.
Polk, Aaron M.
Sobol, Bernard
Soff, Le Roy D.
Kamil, Morton
Thompson, William H.
Klein, Tobias
Shapiro. Samuel
Glaser, Benjamin
Starbuck, Ferdinand
Behr, Robt K.
Griffin, Donald
Kalman, Lester
Sokol, Gustave
Cracovaner, Arthur
Herman, Alexander
Pile, Robert
Marks, Jerome
Alp, Alexander
Kahn, Laurence
Janowsky, Oscar
Klein, Alexander
Klopfer, Donald
Rosenthal, Archie
Friedman, Edward
Saul, Leon
Sherman, Irving
Minton, David
Vila, Joseph
Lockwood, Arthur H.
Richardson, Harold
Braverman, Harry
Nisgoretsky, Isidore
D'Auria, Alphonse
Potter, Lloyd A.
Oestreicher, Herbert
Lascoff, Frederick D.

THE AFTERNOON HELP CLASSES

Photo by Brunel

HELP CLASSES

Superintendent ..... HERMAN A. METZGER
Assistant Superintendent ..... BENJAMIN GLASER
Deputy Assistant (Late Session) ..... BERTRAM HARRIS
Faculty Adviser ..... MR. COLMAN D. FRANK

Math.

Chairman, George Du Boff
Ass't, Le Roy D. Soff
Deputy (L. S.), Appel

French

Chairman, Max Hoffman
Ass't, Alex Singer
Deputy (L. S.), Kennedy

Latin

Chairman, Harry Goldin
Ass't Benjamin Levine
Deputy (L. S.), Berman

Spanish

Chairman, Richard L. Harburger
Ass't, Arthur Lockwood
Deputy (L. S.), Greenberg

German

Chairman, Barnett Monka
Ass't, John Ullman
Deputy (L. S.), Warsoff

Science

Chairman, Jerome Marks
Ass't, Lindemann
Deputy (L. S.), Bacharach

History

Chairman, Morton Kamil
Ass't, Oscar Janowsky

SOCIETY OF CLUB PRESIDENTS

Photo by Brunel

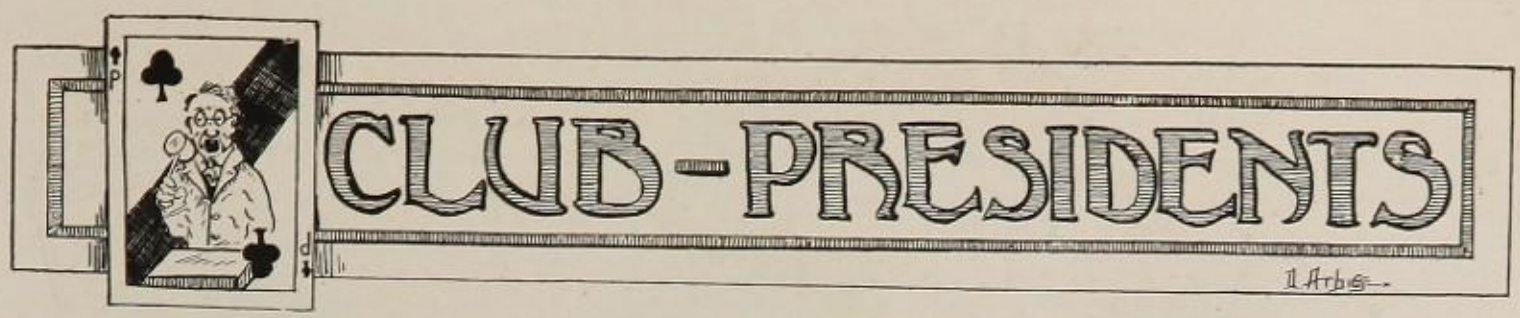

President ..... George J. Macy
Vice-President ..... Bernard Sobol
Secretary ..... Seymour B. Quel
Publicity Agent ..... E. F. Q. O'Mara

Arista ..... Macy
B. of P. ..... Macy, O'Mara
Help Classes ..... Metzger, Glaser
Dramatic Society ..... Darby
Opera Co. ..... Claman
Short Story ..... Kreindler
Good Eng. ..... Soholsky
German Club ..... Mebus
Spanish ..... Harburger
Italian ..... Pidala
French ..... Rice
Latin-America ..... Mahoney
Agudah ..... Arbuse
Sen. Oratorical ..... Meyerson
Jun. Oratorical ..... Lamm
Pub. Speaking ..... Rosenberg
Sketch ..... Lee, Eaton
Pen and Ink ..... Bernstein
Poster Stamp ..... Scharf
Poster Club ..... Simon
Craft Club ..... Adler
Math Club ..... Metzger
Philatelic ..... Boscowitz
Economics ..... Kahn
Steno ..... Meyerson
Mandolin ..... Kauffmann
Modern Drama ..... Marks
1918 *Dancing* ..... Andrew
Pub. Forum ..... Baum

Psychology ..... Kamil
Mandolin ..... Kaufman
Boxing ..... Alp
Radio ..... Schwartz
Chess ..... Bartha
Orchesira ..... Birenbaum
Dotey Squad ..... Andrews
Late Squad ..... Hoffman
Clerk ..... Josephson
Stock Room ..... Lockwood
Baylis ..... Felman
Strong Arm ..... Du Boff
Absence ..... Schonwald
Printing ..... Peck
Library ..... Nevin
General Office ..... Payor
G. O. Store ..... Austin
1-*E* ..... Rothstein
1-*L* ..... Fellenstein
2-*E* ..... Eckstein
2-*L* ..... Stern
3-*E* ..... Zaimant
3-*L* ..... Berry
4-*E* ..... Grunauer
5 ..... Singer
6 ..... Hirsch
7 ..... Crukin
8 ..... Weltz
G. O. President ..... Richter

Employment Bureau ..... Paley

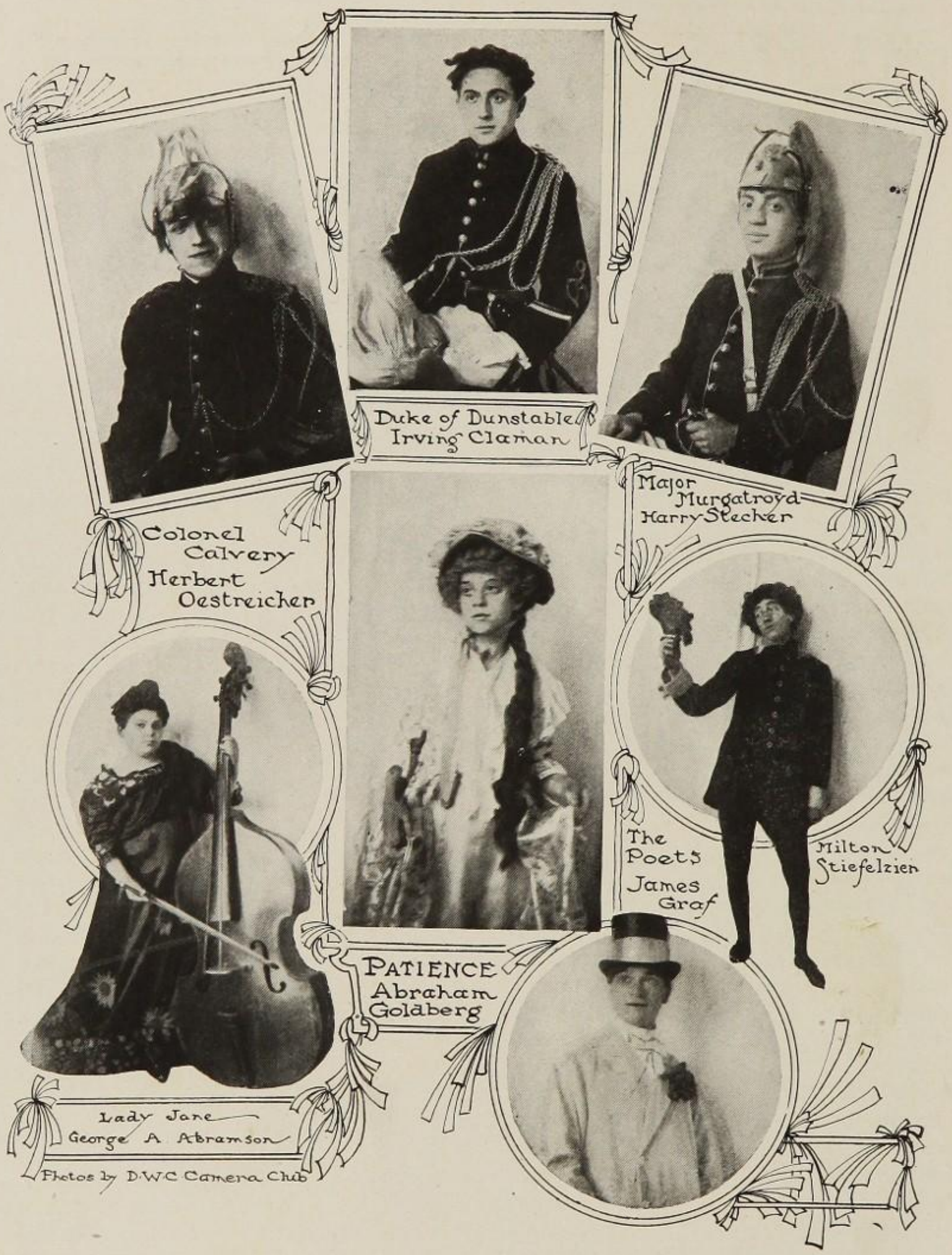
Duke of Dunstable
Irving Claman
Colonel Calvery
Herbert Oestreicher
Major Murgatroyd
Harry Stecher
The Poets
James Graf
Milton Stiefelzien
PATIENCE
Abraham Goldberg
Lady Jane
George A Abramson
Photos by D.W.C. Camera Club

"PATIENCE"

By Gilbert and Sullivan

Presented by the De Witt Clinton Opera Company

CAST OF CHARACTERS

Colonel Calverly ..... Herbert Oestreicher
Major Murgatroyd ..... Harry Stecher
Lieutenant, The Duke of Dunstable ..... Irving Claman
Reginald Bunthorne, A Fleshly Poet ..... Milton Stiefelzier
Archibald Grosvenor, An Idyllic Poet ..... James Graf
Mr. Bunthorn's Solicitor ..... William Gernannt

The Lady Angela ..... E. Clement Meirowitz
The Lady Saphir ..... Charles Emmet Beerman
The Lady Ella ..... Frank Vocel
The Lady Anne ..... Joseph A. Abramson
} *Aesthetic Maidens*

AND

Patience, A Dairymaid ..... Abraham Goldberg
Chorus of Officers of Dragoons Chorus of Aesthetic Maidens

ACT 1—Exterior of Castle Bunthorne

ACT II—A Glade

Stage Director ..... Mr. Emory F. White
Musical Director ..... Mr. Joseph P. Donnelly
Business Manager ..... Mr. Morris Deschel
Student Managers.....Samuel Weltz, Milton Censor, David Schwartzberg
Scenery by Knight Costumes by Eaves

Wigs by Coyle and Deutschman

DRAMATIC SOCIETY

Photo by Brunel

President ..... Jordan B. Darby

Vice-President ..... Benjamin Bonaparte

Secretary ..... Arthur J. Cracovaner

Faculty Advisers ..... Mr. Harold A. Clarke, Miss Mildred E. Freund

Arnold Askin
Lawrence Bieber
Benjamin Bonaparte
Leo Chalzel
Arthur J. Cracovaner
David J. Cracovaner
George Cukor
Jordan B. Darby
Marvel Donahue
Adrian Eckstein
Edward Eliscu
Benjamin Englander
Max Fromm
Arthur Flueglman
Alex. Golemba
John Larkin
Frederick D. Lascoff
Albert Lowey
Lenard Manheim
Joseph Newgarden
Herbert Ostriecher
Robert Rosenthal
Frank Spilman
Alex Sobel
Jerry Ullman
Joseph Vila

ORCHESTRA

Director ..... Mr. J. P. Donnelly
Concertmaster ..... J. Birenbaum, '18
President ..... Eugene E. Finkelstein, '17
Vice-President ..... Curtis Stowell, 18
Secretary ..... J. Birenbaum, 18
Librarian ..... J. Birenbaum, '18

First Violins

J. Birenbaum, '18
M. Feldman, '19
E. Pincus, '19
S. Rooff, '19
A. M. Klein, '19
M. Haas, '19
A. Goldenburg, '20
W. Winitsky, '19
P. Stecker, '18
N. Frank, '18

Second Violins

E. Kleinman, '17
G. Liebster, '21
L. Sachs, '21
B. Feder, '18
E. Evans, '19
H. Appel, '20
J. Scharf, '19
S. Dauer, '21

Violas

A. Eckstein, '17
R. E. Stecker, '18

Cellos

L. Limonick, '20
M. Trager, '20

Bass

D. Wechsler, '20

Clarinets

Kaufman, '19
A. Scotellaro, '21

Flutes

B. Shapiro, '19
B. I. Glaser, '17
Sharp, '19

Trumpets

Eugene E. Finkelstein, '17
Curtis Stowell, '18
M. Selzer, '19
D. Simon, '19

French Horns

Carl Frutchy, '17
Sidney B. Moss, '20

Trombone

Walter Andrews, '18

Percussion

I. S. Wolins, '18
J. Ahrens, '21

Piano

Stockhammer

LATE SESSION ORCHESTRA

Violins

B. Kaufman (concert-master)
E. Berkowitz.
M. Blachinsky
H. Bloom
G. Bronznick
H. Crawford
S. Dubinsky
J. Duro
A. Famglio
H. Felenstein
H. Fischer
J. Gilman
A. Goldschmidt
F. Heller
C. Hirsch
L. Katz
M. Lowitt
H. Maibach
J. Post
B. Rabinowitz
H. Riesner
T. Small
H. Sonnenschein
M. Sirote
P. Soley

Violas

J. Math
G. Smith

Cello

I. Gusikoff

Double Bass

A. Herz

French Horn

S. Moss

Saxaphone

T. Brown

Drums

J. Noble
L. Rinder

Pianists

L. Crutcher
J. Green
L. Polimeni
J. Weitzman

Librarians

Rabinowitz
J. Weitzman

Director

Mr. L. F. West

GENERAL OFFICE SQUAD

ENGLISH OFFICE SQUDD

Photo by Brunel

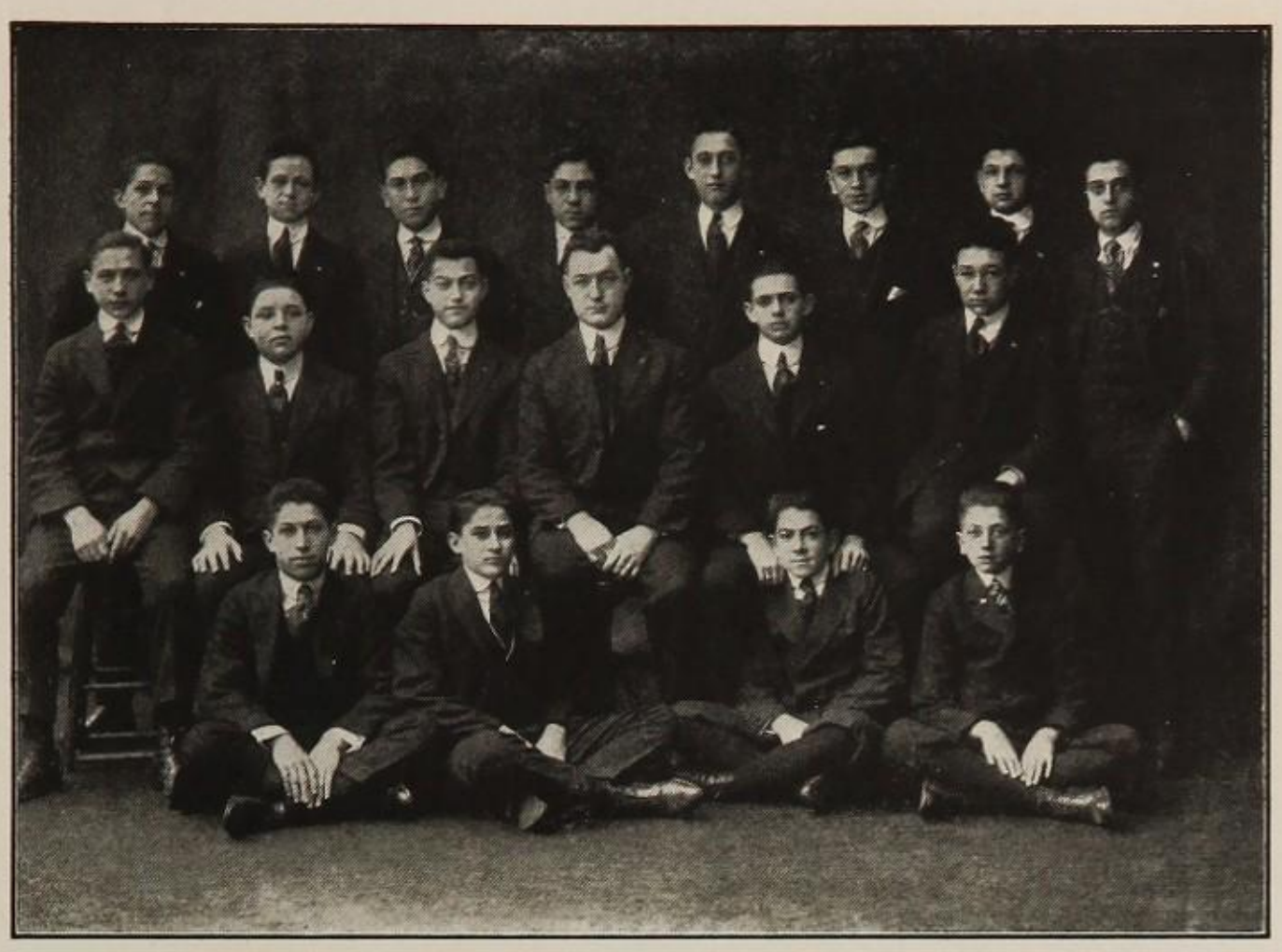

LATE SQUAD

GERMAN OFFICE SQUAD

Photo by Brunel

EMPLOYMENT BUREAU

BANK SQUAD

Photo by Brunel

BAYLIS SQUAD

LIBRARY SQUAD

Photo by Brunel

STRONG ARM SQUAD

Early

STRONG ARM SQUAD

Late

Photo by Brunel

SPANISH OFFICE SQUAD

ABSENCE BUREAU

Photo by Brunel

SPANISH CLUB

Early

SPANISH CLUB

Late

Photo by Brunel

GERMAN CLUB

LATIN AMERICAN CLUB

Photo by Brunel

MATH CLUB

BIOLOGY SQUAD

Photo by Brunel

WRITERS' CLUB

CITY HISTORY CLUB

Photo by Brunel

PSYCHOLOGY CLUB

PHILATELIC SOCIETY

Photo by Brunel

MODERN DRAMA CLUB

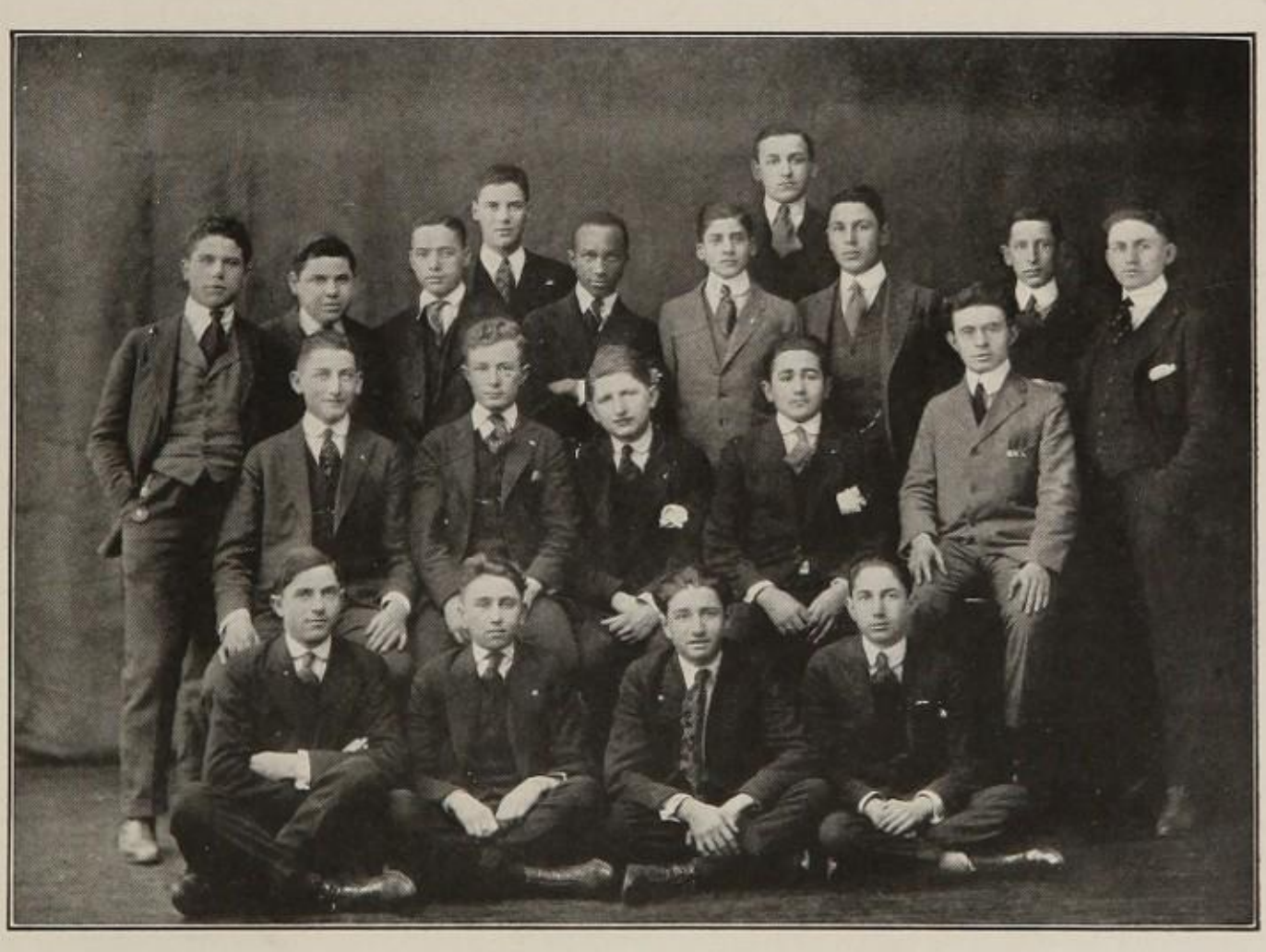

PUBLIC FORUM

Photo by Brunel

CLUB ROSTER

EARLY SESSION LATE SQUAD

Hofmann ..... Capt
Birns ..... 1st Lieut
Greenhall ..... 2nd Lieut
Singer ..... Sec'y
Mr. Roberts ..... Faculty Adviser

Brown
Calacito
Fleishmann
Freeman
Friedman
Ginsberg
Goldstein
Hallihan
Kane
Kantrowitz
Kaufman
Kirschbaum
Kisver
Kleinman
Kreindler
Levine
Mahoney
Miller
Tenzer, S.
Walker

GERMAN OFFICE SQUAD

Cap't ..... William Heistein
1st Lieut ..... Herbert King
2nd Lieut ..... Henry Rabinowitz

MEMBERS

Asofsky, Meyer R.
Albert, Hyman
Correale, William
Graber, Isidore
Joseph, Abraham
Pearlman, Max
Van Zandt, William
Faculty Adviser ..... Dr. Jonas

EMPLOYMENT BUREAU

Mr. Edward C. Delany .. Faculty Adviser
Harry Paley ..... Manager
Chester Rohrlich ..... Ass't. Manager
Lester Spiegel ..... Secretary
Braunstien ..... Secretary
Louis Gratz ..... Secretary
Sidney Fishkin ..... Secretary

LIBRARY SQUAD

Elliott Nevin ..... President & Secretary
John A. Miaskowski ..... Vice-President

George Anderson
William Boehuel
Edmund Bosch
William Caverly
Stedman R. Coe
Alden Colsten
Edward Gallagher
Irving Graef
Sidney Strauss
Norman Ullrich
Taylor Whitenack

Faculty Adviser ..... Miss Arden

BAYLIS SQUAD

Brown
Berlinroot
Bernard
Brisler
Binunowitz
Clahr
D'Ambrose
Eisenberg
Felnier
Ginsburg
Greenberg
Hamer
Hickey
Kaslowitz
Kollen
Klein
Lictneau
Offner
Oken
Reisneaum
Paler
Rosenbaum
Simon
Tichiser
Weiner
Wischner
Sinicoff
Shapiro
Landau
Samuels
Tannenbaum
Juminoff

STRONG ARM SQUAD

Captain ..... George Du Boff
1st Lieut ..... Ralph Lyons
2nd Lieut ..... E. McCabe
Secretary ..... Nat. Einstein
Faculty Adviser ..... Mr. Van Buskirk

Bernfeld, C.
Deutsch, D.
Du Boff, S.
Ginsberg, S.
Hess, S.
Hugel, I.
Kisver, H.
Koplik, Z.
Oshinsky, I.
Rosenbaum, F.
Rosmofsky, L.
Saunders, S.
Smith, C.
Stern, Y.
Ullman, J.
Walker, M.
Weaver, W.
Weiss, A.
Weiner, S.
Williams, J.

STRONG ARM SQUAD

(Late Session)

Robinson, G. ..... Captain
Stack M. ..... 1st Lieutenant
Seyerman, J. ..... Secretary

Attinson, D.
Bacharack, J.
Bernstein, M.
Deutch, L.
Dubinsky,
Ellner, C.
Ten Eyck, W.
Guidalia, J.
Henderson, W.
Quaceo,
Langbery, M.
Levy, E.
Lux, S.
Lowenthal, C.
Meilen, A.
Naddelman, S.
Salomon, W.
Samuels, M.
Wallenstein, N.
Woodbridge,

ABSENCE SQUAD

Schonwald, Isidore
Cooperstein, Hyman
Kosloff, Samuel
Kasrel, Abe. A.
Kroopf, Milton R.
Raskin, William B.
Safferstone, Irving
Wohl, Charles
Faculty Adviser ..... Mr. Pickelsky

SPANISH OFFICE SQUAD

Albert, Arthur
Alper
Bennet, Bernard
Berman, Paul
Chadroski, D.
Cohen, S.
Deutsch, M.
Epstein, S.
Fritz, W.
Halub, J.
Kauffman, S.
Levey, V.
Marcus, J.
Meyers, M.
Quinn, P.
Schiff, J.
Scalise, A.
Selinsky, H.
Weiner, Y.

EL CIRCULO CASTELLANO

Director ..... Mr. Luria
Presidente ..... Richard L. Harburger
Vice-Presidente ..... Edward J. Mahoney
Secretario ..... Edward Eliscu

SOCIOS

Eliscu, Edward
Harburger, Richard L.
Henline, Sylvan
Hirsch, George
Horowitz, Louis
Mahoney, Edward J.
Platt, Louis
Portnuoy, Louis
Rothman, Max
Spielman, Frank
Sugarman, Louis
Tanzer, Harry
Zimmerman, Harry

DEUTSCHER VEREIN

Faculty Adviser, Mr. Radenhausen

M. Pollock
J. Stern
V. Woycik
A. Kugler
C. Bondy
E. Feder
G. Anderson
M. Kamil
H. Oestreicher
P. Herbert
J. Mebus
C. Silver
C. Beres
B. Glaser
H. Kaufman
E. Bosh

LATIN AMERICAN CLUB

Mahoney, E.
Hass,
Boroff, H.
Dorf, P.
Schipson, N.
Fulman, R.
Fierstone
Horowitz
Gerwitz
Fay
Davidoff
Benett
Holub
Herzog
Kuritzky
Levy
Portnoy
Schantz
Sugarman
Redding
Corbin
Horowitz
Garbin

MATH. CLUB

Barasch
Brown
Cohen
Daly
Duboff, S.
Duboff
Feld
Franzblau
Deutsch
Kroopf
Metzger
Reiman
Schonwald
Sherman
Byck
Deutch

BIOLOGY SQUAD

Benjamin, Gordon
Bowen, Wilfrid
Levy, Melvyn
Appola D. George
Schiff, Jacob
Smith, Harold
Freeman, Louis
Stark, Joseph
Glayser, Solomon
Martinck, Charles
Hall,Edward H.
Bonime, Herbert
Weaver, Walter
Fineman, Abraham
Tunney, J.
Leventhal, F.
Bowen, F.
Eaton, D.

BANK SQUAD

Manager ..... P. McCabe
Ass't Manager ..... S. M. Shapiro
Publicity Manager ..... A. J. Cracovaner
Treasurer ..... Mr. Penhollow
Ass't Treasurer ..... Mr. Loughran
Mr. Schoenchen
Mr. Solomon

A. Atha
J. Borak
Edelstein
L. N. Freenman
B. I. Glaser
M. Hausman
A. Hirsch
J. L. Kartyovnik
H. Kaufman
D. Kollen
S. Pokart
Rosenthal
M. Rumanoff
H. Seelinsky
S. Simon
S. Weintraub

WRITERS' CLUB

Kreindler, Morris ..... President
Ettinger Albert ..... Vice-President
Korn, Charles ..... Secretary
Rorlich, Chester ..... Pub. Manager

Bonime,
Bachrach,
Goodman, Emanuel
Hauser,
Pascal,
Blumenstock,
Silinsky,
Parkin, Irving R.

Gutman,
Antin,
Wolinsky,
Levy, A.
Ullman,
Eckstan,
Gagey,
Widrewitz,
Newgarten,
Katz,
Schleifstein, Ira
Braun, Michael
Sorkin,
Stone, W. T.

CITY HISTORY CLUB

President ..... Edmond M. Moffett
Vice-President ..... Archie Rosenthal
Secretary ..... Maurice Charnoff
Treasurer .... Hyman Kemelhor
Librarian ..... Robert Citrino
Reporter Arthur Atha
Faculty Adviser ..... Dr. F. B. Kelley

MEMBERS

Arthur Atha
Samuel Blumenson
Maurice Charnoff
Gordon Carpenter
Robert Citrino
David Davidoff
Dominic Deodate
Harry Edelstein
Solomon Feuerman
Clarence Friedman
Gilbert Kinmonth
Sidney Ginsberg
Nathan Goldin
Samuel Goodman
Nathanial Gross
Paul Herbert
Harry Hanock
Hyman Kemelhor
Marcus Moyer
Eugene McCabe
Walter McNeely
Morris Maslansky
Samuel Mieselman
Edmond Moffett
Archie Rosenthal
Joseph Singer
Frank Spielman
Solomon Silver
Paul Stang
Randolph Wyman
Vaderslaus Wycik

ASSOCIATE MEMBER

Belmont Freiwald

PSYCHOLOGY CLUB

Faculty Adviser ..... Dr. Keller
Kamil, M. ..... President
Daly, I. ..... (Vice-President)

Antine, L.
Glaser, B.
Haberman, B.
Hamer, I.
Janousky, O.
Katz, S.
Karce, J.
Kenneally, D.
Klein, A.
Klein, T.
Kollen, D.
Lockwood, A.
Malsin, R.
Minton, D.
Scheinker, D.
Oelbaum, Mr.
Poliakoff, S.
Posner, M.
Rappaport, A.
Richardson, H.
Rifkind, S.
Rosenstein, J.
Rosenthal, A.
Sainer, A.
Selinsky, H.
Simon, H.

Soff, Le R. D. ..... Secretary

Tartakow, I.
Fishlowitz, B.
Witkoff, M.
Oestreicher, H.
Greenwald, S.
Richter, C.

PHILATELIC SOCIETY

Faculty Adviser ..... Dr. MacLaren
President ..... Herbert Boscowitz
Vice-President ..... Muesser
Secretary ..... Weissman

MEMBERS

D. Ackerman
Barnstorff
Fay
J. Foland
J. Hartstein
A. Herzog
M. Kohn
I. Leiser
Model
J. Olenick
Postley
S. Rifkind

Rothstein
Rothstein
S. Rosenberg
S. Sanders
B. Semmel
Weiman

MODERN DRAMA CLUB

Faculty Adviser ..... Mr. Rosenthal
F. Marks, President
E. Bochnel
G. Cukor
E. Eliscu
L. Kahn
A. Rosenthal
W. Schneider
B. Sabol
G. Sokol
I. Sherman

PUBLIC FORUM

Mr. Guernsey

Baum ..... President
Hirsch ..... Vice-President
Schwartzberg ..... Secretary
Bokal
Bondy
Blumenstock
Clements
Daly
Ellentuch
Etra
Goldin
Goldstein
Gernant
Haberman
Harburger
Henline
Katzenellenbogen
Kaufman
Klatzky
Klein
Kollen
Landau
Lazer
Leifer
Minton
Paiewsky
Poliakoff
Richter
Robbins
Rubenstein
Schantz
Sobel
Silver
Tausend
Wecksler
Richardson
Wiltz
Epstein
Andrews

?!?
LOAN
OFFICE
BABY
CONTEST
HONOR
Al Bernstein

HONORS

Clinton Oratorical Contest:

Douglas Fairbanks' Gold Medal ..... LAURENCE A. KAHN
Douglas Fairbanks' Silver Medal ..... GEORGE J. MACY
Douglas Fairbanks' Bronze Medal ..... EDWARD ELISCU

Metz Medal Debate:

Gold Medal ..... EDWARD J. REILLY
Silver Medal ..... ABRAHAM GELLER
Bronze Medal ..... SAMUEL WELTZ

Swarthmore Oratorical Contest:

Clinton Representative ..... LAURENCE A. KAHN
Second Prize

Colgate Extemporaneous Speaking Contest:

Clinton Representative ..... GEORGE J. MACY

N. E. A. Oratorical Contest:

Clinton Representative ..... SAMUEL SARETSKY, '16
First National Prize

Spanish Prize Speaking Contest, N. Y.:

Clinton Representative ..... EDWARD ELISCU
Third Prize

Hubbard Medals for Mathematics:

To be awarded at Commencement
Won by .....

Alliance Francais Medal:

To be awarded at Commencement
Won by .....

HONORS

Paul Feinsod Medal:

To be awarded at Commencement

Won by .....

German Alliance Medal:

To be awarded at Commencement

Won by .....

G. O. Scholarship Medals:

Spring Term, 1916	Fall Term, 1916
1—Henry Goldburg	1—David Liberson
2—Irvin Sobel	2—Charles Ellner
3—Samuel Bernstein	3—Hyman Sakalsky
4—Isaiah Heller	4—Daniel Kenneally
5—Edmond Gagey	5—Laurence Kahn
6—Alfred Herckmans	6—Raphael Malsin
7—Raphael Malsin	7—Dwight Ensign
8—Bernard Sobol	8—Irving Lipkowitz

Aronoff Student—Athlete Medal:

To be awarded at Commencement

Won by .....

Alexander Artist's Medal:

To be awarded at Commencement

Won by .....

Four years Scholarship Medals:

To be awarded at Commencement

Gold Medal .....

Silver Medal .....

Bronze Medal .....

FOREWORD

YEAR after year, for twenty consecutive years, Clinton has been developing athletes and putting first rate aggregations in the field, on the gridiron, on the track and in the pool. Year after year these teams have brought honor and glory to the Red and Black, in the more material forms of trophies, cups, banners and the various other reminders seen on the walls, in the cases, in the gymnasium, and in Dr. Paul's office. And every year has had its athletic celebrities, or stars. The past year has not been an exception. In fact, it has been one of the biggest athletic years Clinton has ever enjoyed. We have made Commerce realize that we are her superior in athletics, by trimming her from all angles.

Football started off victoriously, and went along smoothly until we hit Stuyvesant, or, rather, until they hit us. Be that as it may, Stuyvesant was defeated at the hands of Morris, and our boys in turn held the Morris lads, with this result, a triple tie. Then came the big game with the Blue and Gold. We garnered two decisive points through a safety, early in the game. A hot fight ensued, which meant nothing in our youthful lives, as Commerce finished on the short end with a goose egg. Captain Hoving, Jamieson and Fitzgibbons figured greatly in making the season a success.

Then came the biggest, most successful sport of the year, Track. And again we have a triad of stars, Olenik, Clarke and Carter. Olenik was perhaps one of the fastest and most consistent runners seen in interscholastic competition in many a day. He leaves behind a record far too lengthy to be tabulated here; but it may not be amiss to state that he holds the 100 and 200 yard dash championship for the past season. Clarke, our sensational junior, is but starting on a career which promises big things. He holds the junior 100 yard dash championship in addition to numerous first places in both the junior and senior high jumps. And last but not least comes Al. Carter, the 440-yard Champ. and starter of the mile relay.

Clinton won the three big meets of the season, the Stuyvesant Meet, the Indoor Champs, and the Princeton Meet. We also have the relay title, having won both the half mile and mile relay champs. Yes, the 1916-17 team has set a precedent which will be hard to beat.

And the swimming team managed to keep its head above water too. We put it over Stuyvesant in the dual meet, but the Champs.—well that's a different story.

Basket-ball boomed under Mr. Palmer's coaching. The city schools couldn't get near us and we succeeded in winning the city championships, and almost the greater city champs., if it hadn't been for Bushwick and Newtown. Captain Klatsky and Guminoff aided materially in making the season a success.

The same can be said of Soccer, under the captaincy of Fitzpatrick, as has been said of basket-ball. The Red and Black was represented by a plucky, full-of-fight team.

ATHLETICS

THE FOOTBALL TEAM

Photo by Brunel

FOOTBALL

WILLIAM T. COOK ..... *Coach*

WALTER HOVING ..... *Captain*

MARKS FRANK ..... *Manager*

TEAM

Thompson	L. E.
Gouldowsky, Schuster	L. T.
Brodil	L. G.
Hoving (Capt.)	C.
McNulty	R. G.
DeStephano, Benjamin, Stern	R. G.
W. Fitzgibbons	R. E.
Eisenberg, F.	Q.
Eisenberg, R.	L. H.
Blair, Spangler	R. H.
Jamieson	F.

RESULTS OF SEASON

Clinton	6	Dickinson	6
Clinton	8	Fordham Prep	14
Clinton	6	Yonkers	0
Clinton	14	New Utrecht	0
Clinton	0	Stuyvesant	43
Clinton	12	Morris	12
Clinton	2	Commerce	0

THE BASEBALL TEAM

Photo by Brunel

BASEBALL

Captain ..... J. Fanning, A. Blair

Manager ..... A. Goodman

Coach .....Messrs. Hastings and Kauffman

TEAM

Pitcher ..... J. Stack, Tierney, Alkon, Lusher
Catcher ..... A. Blair
1st Base ..... J. Fanning, Raskin
2nd Base ..... Ritter, Cardone
3rd Base ..... Gouldowski
Short Stop ..... De Russi, Hahn
Left Field ..... Gumanoff
Center Field ..... De Stefano, Lawlor, Joseph
Right Field ..... Moorehead

RESULTS

1916

Clinton 15—Newtown 5
Clinton 5—Yonkers 6
Clinton 6—Mt. Vernon 8
Clinton 6—East Orange 4
Clinton 4—Flushing 5
Clinton 6—Fordham Prep. 7
Clinton 1—Evander 6
Clinton 5—Harris 1
Clinton 2—Yale Freshmen 8
Clinton 8—Stuyvesant 4
Clinton 5—Morris 4
Clinton 4—Hamilton 1
Clinton 1—Mamaroneck 6
Clinton 9—Commerce 8

1917

Clinton 13—Boys' High 0
Clinton 10—Stuyvesant 1
Clinton 2—Fordham Prep. 9
Clinton 9—Mt. Vernon 2
Clinton 1—Morris 7
Clinton 6—Evander Childs 5
Clinton 3—Hamilton 1
Clinton 12—Harris 0
Clinton 17—Curtis 2
Clinton —Commerce

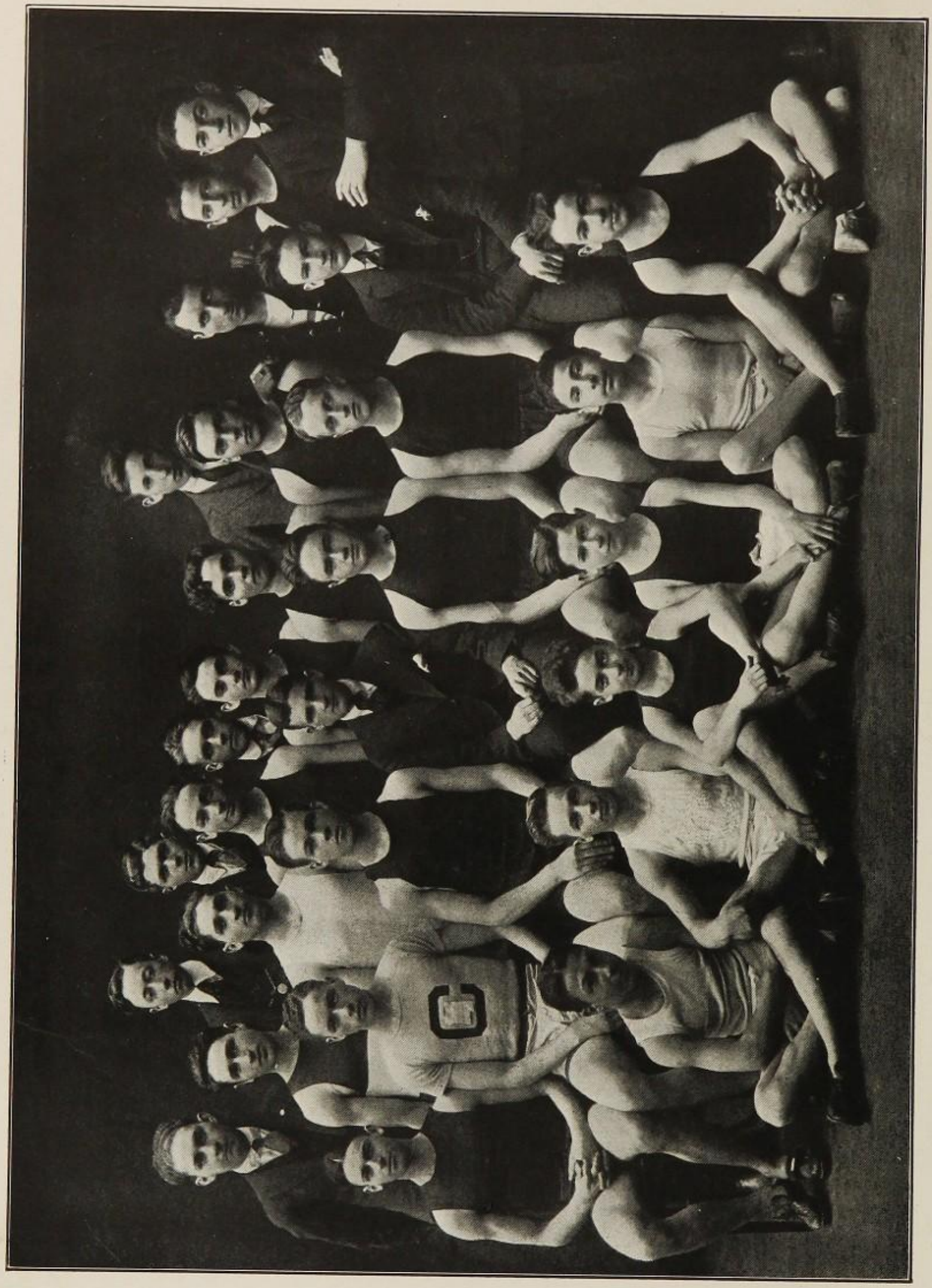

THE TRACK TEAM

Photo by Brunel

TRACK

Captain ..... HARRY BRAVERMAN
Manager ..... MILTON CENSER
Ass't Manager ..... DAVID DATTLEBAUM
Coaches ..... MESSRS. CAIRNES, HELM, COOK

TEAM

100 Yard Dash—J. Olenik, H. Braverman, R. Clark, M. Gross.
220 Yard Dash—J. Olenik, A. Peters, A. Carter, M. Gross.
440 Yard Run—A. Carter, M. Davidson.
880 Yard Dash—Semindinger, S. Locker.
One Mile Run—S. Locker, R. Dicker.
Running High Jump—R. Clark, W. Stafford.
Running Broad Jump—H. Braverman, W. Solomon.
Shot Put—R. Armstrong, Gouldowski.
Hurdles—H. Braverman, Richardson, A. Bernstein.
100 Pound Relay—Margolies, Zaimant, Piermont, J. Bingham, Golzaler, Simpson.
120 Pound Relay—M. Dubin A. Bernstein, M. W. Solomon, H. Braverman, Caldwell, Rechseit, Harris.
One mile Relay—A. Carter, I. Singer, J. Olenik, H. Braverman, D. Austin, A. Peters, Caldwell, Davidson

RESULTS OF SEASON

P. S. A. L. Indoor Championships—Clinton 1st, 28 points
Princeton Meet—Clinton 1st, 29 points.
Stuyvesant Meet—Clinton 1st, 15 points.
Poly. Prep. Meet—Clinton 1st, N. Y. H. S.
Dickinson Meet—Clinton 2nd, N. Y. H. S.

1917 CHAMPIONSHIP EVENTS WON BY CLINTON

100 Yard Dash (Junior)—R. Clark, *Indoor and Outdoor.*
100 Yard Dash—(Senior)—J. Olenik.
220 Yard Dash (Senior)—J. Olenik.
440 Yard Run—A. Carter.
One Mile Relay—A. Carter, D. Austin, L. Singer, H. Braverman.
120 Pound Relay—M. Dubin, A. Bernstein, M. W. Solomon, H. Braverman.
120 Pound Relay (Outdoor)—A. Bernstein, B. Rechseit, M. W. Solomon, H. Braverman.

THE BASKETBALL TEAM

Photo by Brunel

BASKETBALL

Captain ..... Klatsky
Manager ..... J. Walter Rubens
Ass't Manager ..... Seymour Bayer
Coach ..... Mr. Palmer, Mr. Kaufman

TEAM

Center ..... Sawyer, Gouldowski, Sandach
Guards ..... Klatsky, Kaplan, Turkle, Letson, Blair
Forwards ..... Guminoff, Kullman, Witckoff, King

RESULTS OF SEASON

Clinton	23	Bayonne	20
Clinton	15	T. T. H.	10
Clinton	23	C. C. N. Y. '20	13
Clinton	11	Boys' High	13
Clinton	26	Stuyvesant	7
Clinton	31	Eastern	25
Clinton	21	Evander	11
Clinton	14	Bushwick	15
Clinton	52	Erasmus	13
Clinton	38	Lawrence	26
Clinton	17	Newton	20
Clinton	21	Commerce	20
Clinton	14	South Side	32
Clinton	30	New Utrecht	7

Photo by Brunel

THE SWIMMING TEAM

SWIMMING

Captain ..... Aaron Polk
Manager ..... George Mac Fadden
Ass't Manager ..... Jerome M. Ullman
Coach ..... Mr. David M. Hooks

Team

50 Yard Swim—A. Polk, I. Schiff, R. Zatz.
100 Yard Swim—A. Polk, T. Fitzgibbons, E. Benjamin.
220 Yard Swim—A. Polk, D. Loewy, Langer.
Relay—T. Fitzgibbons, I. Schiff, Langer, R. Zatz, D. Loewy.
Dive—J. Pressman, R. Saske, J. Beer, J. Kestenbaum.
Plunge—C. Rosengren, A. Herman, S. Fried.

Rosengren established a new Clinton record of 65½ feet at the Clinton-Stuyvesant Meet.

Results of Season

Clinton 42 —Commerce 18
Clinton 40 —New Utrecht 26
Clinton 25 —Barringer H. S. 23
Clinton 18½—
Townsend Harris Hall 34½
Clinton 28 —Stuyvesant H. S. 25
Clinton 18 —Poly. Prep. 35
Clinton 23 —Columbia Freshmen 30
Clinton 4th —
N. Y. A. C. Inter-scholastic Meet.
Clinton 3rd: 12 points—P. S. A. L.

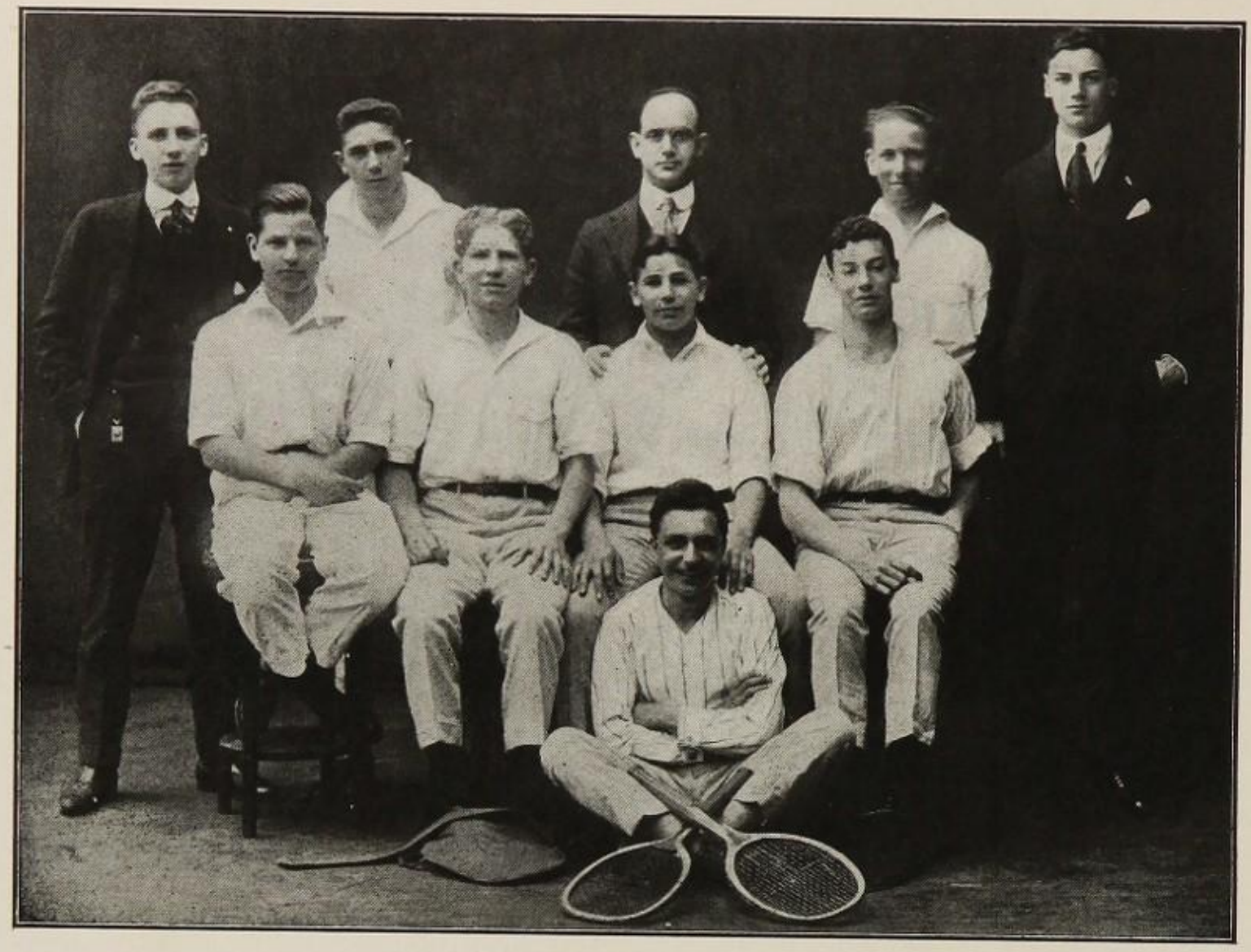

Photo by Brunel

TENNIS TEAM

Captains ..... Letson, Adelstein
Manager ..... Fred Lascoff
Coach ..... Mr. Deshel
Assistant Manager ..... D. Minton

Team: Letson, Adelstein, Schenkheim, Bachrach, Beck, Einstein, Heller, Sanberg

Clinton 4—Curtis 1
Clinton 0—Morris 5
Clinton 4—Commerce 1
Clinton 0—Harris 5
Clinton 2—Stuyvesant 3
Clinton 4—Evander 1
Clinton 2—Horace Mann 3

Bachrach, winner of school tournament

SOCCER

Captain ..... J. Fitzpatrick
Manager ..... Arthur Baker
Coach ..... Messrs. Colin and Covello.
Ass't Manager ..... Leonard Wershub

Team

Captain Fitzpatrick, *Outside Right*

Wohl	*Goal*	Santa Maria	*Right Half*
A. D'Auria	*Left Forward*	Hyman	*Outside Left*
Lasasky	*Right Forward*	Bonaparte,	*Inside Left*
Gass	*Left Half*	Perrotti	*Center*
Bruns	*Center Half*	Moorehead	*Inside Right*

Substitues:—W. Cohen, J. Hirsch, Aaronson, Coudert, Zide, Kaufman, Redner, Robertson, Fink, Stark, Tenzer, Gordon.

Results of Season

Clinton 2—Evander Childs 0
Clinton 3—Townsend Harris 0
Clinton 5—Boy's High 1
Clinton 4—Morris 0
Clinton 4—Commerce 3
Clinton 2—Erasmus 0
Clinton 0—Curtis 4
Clinton 8—Commercial 1

CROSS-COUNTRY TEAM

Captain ..... Sol Locker
Manager ..... Max Johl
Assistant Manager ..... Theodore S. Levy
Coach ..... Mr. Helm

Team

Sol. Locker, Captain
Rubin Dicker
Morris Macknowitz
M. Davidson
Abraham Toplitsky
John McCormack
Philip Mindil
David Engler
D. Cutler
Isidore Silverman
D. Falk
P. Berman

Triangle Meet:—Won by Barringer, 2nd Clinton, 3rd Bloomfield.

Stuyvesant Run:—Won by Stuyvesant, 2nd Clinton.

Triangle Meet:—Won by Flushing, 2nd Morris, 3rd Clinton.

Kirkby Invitation Run:—Clinton 7th.

Commerce Run:—Won by Commerce, 2nd Clinton.

C. C. Champs:—Won by Flushing, 2nd Richmond Hill, 3rd Morris, 4th Clinton.

SECOND FOOTBALL TEAM

Captain ..... W. Thompson
Manager ..... George Cohn
Coach ..... Mr. Thomas

Team

Captain Thompson, Qu.

Rothman, C.	Fitzgerald, L. E.
Herman, R. G.	Kessler, R. E.
Strauss, L. G.	Friedlander, R. H.
Wacker, R. T.	Wechsler, I. H.
Schinder, L. T.	Lake, F.

Results of Season

Clinton..... 0—Stuyvesant 0	Clinton.....13—Commerce 0
*Clinton..... 6—Erasmus 13	*Game forfeited to Clinton.

SECOND BASKETBALL TEAM

Captain ..... King
Manager ..... S. Bayer
Coaches ..... Messrs. Kaufman and Palmer

Team

Forward ..... King
Forward ..... Witkoff
Center ..... Sondack
Guard ..... Turkle
Guard ..... Rothman
Substitutes:—Bennet, Blair, Eisenberg.

RESULTS OF SEASON

Clinton	18	Bayone	16
Clinton	14	T. H. H.	6
Clinton	15	Boys' H. S.	10
Clinton	23	Stuyvesant	22
Clinton	15	Newtown	9
Clinton	12	Commerce	13
Clinton	21	Eastern District	15
Clinton	19	Bushwick	10

CHESS TEAM

	No. of Games Won
1st Board J. Wagner, '17	5
2nd Board Bartha, '18	6
3rd Board Eugene Finkelstein, '17	6½
4th Board Bachman, '17	3½

De Witt Clinton	4	Newtown	0
De Witt Clinton	4	Erasmus	0
De Witt Clinton	2	Boys' High	2
De Witt Clinton	3	Morris	1
De Witt Clinton	1½	Eastern District	2½
De Witt Clinton	3	Stuyvesant	1
De Witt Clinton	3½	Evander Childs	½

Faculty Adviser, Arthur Haas

Photo by Brunel

RIFLE TEAM

Captain ..... MAX KESTENBAUM
Manager ..... IVAN C. DALY
Coach ..... MR. CAIRNES

MEMBERS

Harold Richardson
Max Kestenbaum
Aaron Polk
Ivan C. Daly
Frank Blumenthal
Henry T. Holsten
Robert Snedaker
Jacob Miller

Matches

ASTOR MATCH
(Peekskill Outdoor Tournament)
(12 teams entered)
Clinton 5th

WHITNEY ROUND ROBIN TOURNAMENT

Vs. Bryant ..... Clinton Won
Vs. Morris ..... Clinton Lost
Vs. Curtis ..... Clinton Won
Vs. Commerce ..... Clinton Won
Vs. Eastern District ... Clinton Won
Vs. Evander Childs .... Clinton Won
Vs. Stuyvesant ..... Clinton Lost

WEARERS OF THE "C"

F O O T B A L L

"C" men

Blair
Benjamin
Brodil
Eisenberg, R.
Fitzgibbon
Gouldowsky
Hoving, (Capt.)
Jamieson
McNulty
Schuster
Spangler
Stern
Thompson, W.
De Stephano
Frank (Mgr.)

"C H S" men

Bash
Fitzgerald
Friedlander
Herman
Kessler
Lake
Rothman
Strauss
Shindler
Thompson
Wacker
Wechsler
Noyes
Cohn
Landau
Asst. Managers

S W I M M I N G

Captain A. Polk "C"

"CST"

McFadden, *Manager*

C. Rosengren
A. Herman
R. Zatz
D. Loewy
J. Pressman
R. Saccke
T. Fitzgibbons
I. Schiff
E. Benjamin
A. Langer

CROSS-COUNTRY

Captain, S. Locker "C"

"CCC"

Mgr. M. Johl
R. Dicker
M. McKnowitz
M. Davidson
A. Toplitsky
J. McCormick
P. Mindil
D. Cutler
I. Silverman
P. Berman

TRACK TEAM

"C"

D. Austin
A. Clarke
M. W. Solomon
A. Bernstein
M. Censer
A. Carter
L. Singer

"CM"

Bingham
Margolius
Zaimant

SOCCER

"C"

Captain, Fitzpatrick, Perrotti

"CAF"

Wohl
D'Auria
Lasasky
Gass
Bruns
Santa Maria
W. Cohn
Hyman
Bonapart
Moorhead

BASKET BALL

"C"

H. Gumanoff
L. Kaplan
S. Kullman
M. Witkoff
B. Klatsky
C. Sawyer
Turkel
B. Letson

"C. H. S"

H. King
S. Sondack
Ullrich
Bennett
H. Rohman

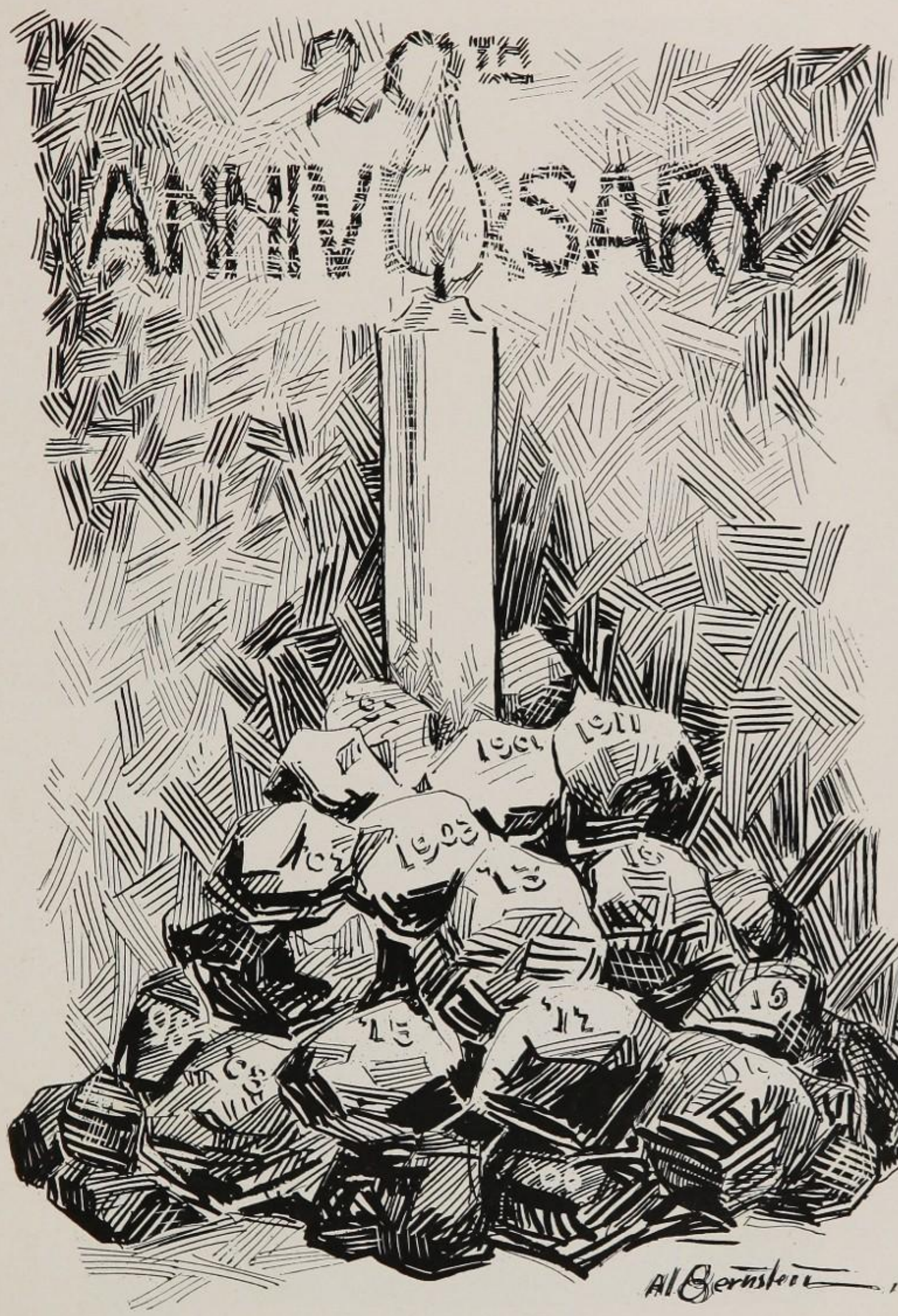
ANNIVERSARY
Al Bernstein

DE WITT CLINTON ALUMNI ASSOCIATION

President ..... Walter R. Johnson, 1900

Vice-President ..... Joseph Quittner, 1905

Secretary ..... Benjamin Horowitz, 1909

Clinton Alumni Dinner
Auspices
N.Y.U. Clinton Club.
St. Denis Hotel. Feb. 2, 1917.
N. Y. U.
1902

AFTER MANY YEARS

By Elias Liebermann, '00

Graduation Day

A day in June that sang of hope and youth
  Comes leaping into memory; a day
Of riot and remembrance, when, forsooth,
  Our senses, left us, yet held sway.

Diplomas, speeches, music mingled there
  With wildest nothings: bacchanalian yells
Proclaimed our sovereign right to walk on air:
  Our gowns were motley and our caps had bells.

And ere that star-gemmed night forever fell
  Into the sepulchre of yesterdays,
With forward-leaping hearts we bade farewell
  To all that was left for rougher ways.

Now

Perhaps we have what men may call "success;"
  Perhaps we have not: earth's a strange abode.
The gods of chance may miss us in their guess
  Or hit us, as we plod along the road.

Who cares? We only ask for friendship's hand,
  To clasp it as we did in days of yore,
To sit around the fires in memory's land
  And tell the tales of things that went before.

The aeons in His sight are but a day
  And mighty empires dream their dreams in vain;
So come, my mates, though decades pass away,
  Give thanks to God, our loyal friends remain!

SCHOLARSHIP HONOR ROLL

1900—E. Lieberman
1901—W. E. Strauss
1902—J. Lamberg
1903—S. Hillman
1904—F. A. Higgins
1905—F. Salzano
1906—A. Yokel
1907—L. Grossman
1908—G. Rubino
1909—I. Sesitsky
1911—E. Lehman
1912—M. P. Kupfer
1913—M. L. Turrentine
1914—J. Blasenstein
1915—N. B. Cohen
1916—(Feb.) G. Dean
1916—(June) J. Orliansky
1917—(Feb.) B. Sobol

CAPTAINS OF THE DEWITT CLINTON SQUAD

1909-10—W. Stillman
1910-11—W. Stillman
1911-12—L. Jackson
1912-13—W. Welton
B. Perlberg
1913-14—C. Barbin
A. E. Bieser
1914-15—A. E. Bieser
1915-16—H. E. Wolff
1916-17—D. Z. Andrews

SUPERINTENDENTS OF THE HELP CLASSES

1914-15—L. S. Steiner
1915-16—J. S. Orliansky
1916-17—B. Sobol
H. A. Metzger

PRESIDENTS OF THE GENERAL ORGANIZATION

1912-13—B. Holofschiner
J. W. D. Seymour
1913-14—H. Lieberman
W. R. Christgau
1914-15—N. B. Cohen
1915-16—S. Flatow
J. M. Hirsch
1916-17—J. M. Hirsch
C. Richter

STUDENT MEMBERS OF THE BOARD OF GOVERNORS

1915-16—B. Segreto
N. Goldenthal
1916-17—G. J. Macy

PRESIDENTS OF THE SOCIETY OF CLUB PRESIDENTS

1915-16—J. M. Hirsch
1916-17—G. J. Macy

PRESIDENTS OF THE ARISTA

1913-14—F. L. Moore
1914-15—A. E. Bieser
1914-16—H. E. Wolff
1916-17—G. J. Macy

PUBLICATONS

Editors-in-Chiefs

1903-4—E. Eichel, A. Eisemann
1904-5—E. Brietenfeld
1905-6—C. A. Carroll
1906-7—A. Mendelsohn
1907-8—C. R. Lindner
1908-9—L. C. Whiton, Jr.
1909-10—J. C. Hilder
1910-11—A. Hornblow, Jr.
1911-12—W. E. Reeves, G. A. Currie
1912-13—J. W. D. Seymour
1913-14—A. C. Gottschaldt, F. L. Moore
1914-15—A. Moyse Jr., A. H. Frey
1915-16—S. B. Fishkind, G. J. Macy
1916-17—G. J. Macy, P. K. Mindil Jr., E. F. Q. O'Mara

TEAM CAPTAINS FOR PAST 20 YEARS

TRACK TEAM

1898—J. A. Coates
1899—S. M. Stuart
1900—J. Walz
1901—E. T. Reynolds
1902—A. A. Bertine
1903—H. A. Loux
1904—J. Wiley
1905—I. Wittaker

1906—T. Clancy
1907—I. B. Walters
1908—F. T. Morrell
1909—T. G. Spates
1910—F. MacDonald
1911—J. Slattery
1912—D. Trenholm
1913—W. B. Moore
1914—T. F. Hegarty
1915—A. Feigenow
1916—H. Larson
1916—S. Weinstein

BASEBALL

1898—J. A. Palmer
1899—J. Walz
1900—E. A. Arnold
1901—C. C. Wehrum
1902—C. F. Bamman
1903—C. F. Bamman
1904—R. B. Manovitch
1905—R. B. Stanton
1906—F. A. Wardlaw, Jr.
1907—H. Kelly
1908—A. Scheffler
1909—A. Diamond
1910—E. Goilubier
1911—A. Telfer
1912—T. Rozelle
1913—G. More
1914—W. R. Christgau
1915—I. Kuenstler
1916—T. Ritner
1916—A. Blair
1917—J. Fanning

TENNIS

1907—L. Nelson
1908—H. Gottlieb
1909—J. S. O'Neale
1910—C. R. Brown
1911—M. T. Cornwell
1912—B. Feingarten
1913—H. A. Ablowich
1914—A. G. Gottschaldt
1915—I. Fleischman
1916—B. Letson

FOOTBALL

1897—E. Stallings
1898—E. Stallings
1899—D. W. Quinn, Jr.
1900—J. A. Kiernan
1901—C. Cragin
1902—C. F. Bamman
1903—F. Stephenson
1904—J. E. Lynch
1905—W. H. Brown
1906—J. E. Morgan
1907—T. J. Crawford
1908—T. J. Witherby
1909—J. Nealis
1910—M. Rosza
1911—A. Telfer
1912—W. B. Moore
1913—E. W. Gilmore
1914—A. Heinsohn
1915—J. Power
1916—W. Hoving

GYMNASTICS

1898—W. C. Belcher
1899—H. Block
1900—H. Block
1901—E. Peck
1902—S. M. Stuart
1903—A. Eisman
1904—A. Eisman
1905—W. Bryde
1909—C. Brown
1910—B. Kriegel
1911—M. Scherer
1912—A. Istrick
1914—A. De Castro
1915—L. S. Wettels
1916—F. L. Octavec

RIFLE

1906—P. Acromonte
1907—G. W. Schlicten
1908—B. H. Finkelstein
1909—C. Brown
1910—W. J. Krefeld
1911—J. S. Hubbard
1912—C. Eversfield
1913—H. Dutton
1914—W. F. Foskett
1915—W. F. Foskett
1916—C. Cooper

CREW

1908—J. F. McElhinny
1909—E. Bird
1915—T. Quirk
1916—T. Quirk

BASKET-BALL

1898—J. A. Coates
1899—J. A. Coates
1900—T. A. Price
1901—A. Leining
1902—G. Burnell
1903—C. F. Bamman
1904—J. O. Schwartz
1905—S. Chess
1906—R. Morgan
1907—J. C. Woersching
1908—J. J. Simberg
1909—R. Helfant
1910—J. A. Levy
1911—H. Grossman
1912—K. Harber
1913—M. Kirschen
1914—W. Christgau
1915—A. Tichinsky
1915—W. Kaufman
1916—H. Stutsky
1916—F. Geswaldi
1916—B. Klatzky

HOCKEY

1899—A. Howe
1900—R. Jones
1901—J. Cohen
1903—V. J. Frank
1904—H. Stanton
1905—A. H. Miller
1906—R. C. Jenkins
1907—W. B. Chapin
1910—R. Sprague
1911—G. A. Currie
1912—A. Heinsohn
1913—E. Cleary
1914—A. Heinsohn
1915—J. Power

SOCCER

1906—E. Gennel
1907—E. Gennel
1908—A. Diamond
1909—E. Gollubier
1910—C. Hilder
1911—B. Hordes
1912—H. A. Schwartz
1913—I. Schokolink
1914—J. Spiro
1916— Fitzpatrick
1915—A. Perrotti

CROSS-COUNTRY

1906—H. T. Morrell
1907—J. O. Donegan
1908—J. Slattery
1909—F. McDonald
1910—R. Miller
1911—M. Weg
1912—N. Weg
1913—G. Baumeister
1914—B. Segreto
1915—H. Larson
1915—R. Dicker
1916—S. Locker

SWIMMING

1908—H. J. Brown
1909—A. Waldman
1910—W. E. Richards
1911—H. Davis
1912—W. B. Moore
1913—J. W. Seymour
1914—P. Davidow
1915—M. Cohen
1916—W. Fitzgibbons
1916—A. M. Polk

TWENTY YEARS OF ATHLETICS

By EMANUEL HAUG

THE school is rounding out its 20th year in athletics. From the time the Athletic Association was organized, Oct. 1, 1897 to the present day the student body of the school can look back upon it as a time of success. True, not every year was a successful year; we had our ups and downs the same as in every walk of life. But taking all in all the number of years of success far surpass those of defeat. From the very beginning of the school year, Sept. 13th, 1897, there was talk and agitation of forming an Athletic Association, but due to the fact that both teachers and pupils were new and strangers to each other it was deemed wise to get a solid organization of the school first before branching out into activities. However, on Oct. 1, 1897, the first meeting of the student body was called and then and there it was decided to organize an Athletic Association. The Officers elected were:—F. A. Bailey, President; C. R. Richards, Secretary; H. A. Palmer, Treasurer; the Faculty Committee consisted of Messrs. Dean, *Chairman*, Anthony and Haug. By unanimous vote, football, basketball, baseball, track, and tennis were recognized as the backbone of school sports. Football practise was held in Central Park and games were arranged and played as well as could be done under the circumstances. Indoor meets were held in the gymnasium of the school preparatory to our first Annual Meet which was held in Durland's Riding Academy, April 30th, 1898. I dare say that a majority of the boys who competed at this meet had never before seen or taken part in any such affair but nevertheless the meet was a great success.

Regular schedules for Basketball, Baseball, and Tennis were arranged and considering that practice facilities were very deficient the teams made a splendid showing.

With the "green material" now whipped somewhat into shape and form the following year was one of great hopes. The enthusiasm exhibited by the students for athletics was so great that the literary societies caused the following article to be printed in the "Boys High School Bulletin" (our weekly school paper):—"dissatisfaction is expressed by members of the literary societies that so much time is taken up with athletics. It is felt that although athletics ought to figure prominently in school life, literary work is of at least equal importance." The Peter Cooper High School, now known as Morris, which opened its doors at the same time we did, proved to be our main rival. As neither school had a reputation it was deemed wise to arrange several games with each other in each branch of athletics for practice sake. Our boys were gradually rounding into shape and made an excellent showing. Baseball, now branching out for the first time, was the only team that showed poor results. The Tennis, Hockey, Gymnastic, and Gun Teams were also beginning to get active and show aggressiveness towards other schools.

Before the close of the year schedules were arranged with other high schools, especially with those in Brooklyn and Jersey City. One school, however, sent us back word —"Go get a reputation"—. We did—and this is what happened to our friends in Brooklyn when they finally condescended to meet us in athletics in 1903-4:—Football, 11-0; Basketball, 18-13; Baseball, 8-4, all in favor of Clinton. Clinton's reputation was made and hereafter was welcome everywhere. Going back, however, to 1899—during this year a Public High School Athletic League was organized among Morris, Manual Training, Jersey City and Clinton. This League was in existence four years during which Clinton scored as follows; Football, 1899; Basketball 1900; Track Meets, 1899, 1900, 1901, and 1902. (The cups are still on exhibition in the Trophy Case in the corridor.). Our indoor meets were held annually and every year some new feature was added. In order to bring out more material a special meet for first year boys was held and proved to be a great success. Second teams in other branches of athletics were being organized and the coaches began

to bolster up their first teams with all available material possible. June 1900 arrived and put a damper on all sports. The first three year class was about to graduate and with it went many of our athletes who were eligible for college entrance. These athletes made history for Clinton and as long as there are alumni living the names of those fellows will ever be held in memory.

During these past years the athletes furnished their own wearing material and also paid their own expenses as the treasury never had enough money to furnish same. Great credit must be given to the boys for the spirit they showed to make Clinton a success. Especially worthy of comment is the Track Team. These athletes practised in Celtic Park, L. I., and it was not an unusual sight to see them returning to the city about 8 and 9 o'clock in the evening, having been out there since 3 o'clock. During these years Clinton's record was as follows:

FOOTBALL

Year	*Won*	*Lost*	*Tied*	*Points* Clin.	*Points* Opp.
'97	5	2	—	84	28
'98	3	2	—	25	15
'99	6	2	—	114	26
'00	5	1	—	87	41
			Totals	310	110

BASKET BALL

'98	4	5	—	47	46
'99	1	3	1	43	44
'00	1	7	—	148	53
			Total	238	143

BASEBALL

'99	3	3	—	91	85
'00	2	2	2	43	46
			Total	134	121

TRACK

Public High School Athletic League Champs.

1899 .....62 Points
1900 .....63½ Points

With many of our crack athletes gone the year 1901-2 opened inauspiciously but as there was a good nucleus of material the season ended better than was expected. Especially strong was the Football Team which rounded out its schedule of 8 games with 6 victories and 2 ties with a record of 112 points to 11. Basketball and Baseball, too, came in for their share of the spoils, the former making a record of 6 wins, 3 lost, and 1 tied with the score 281 points to 172, and the latter 11 wins, 5 lost with 124 runs to 94. The Track Team again won the P. H. S. A. L. meet with 45 points. It also won the championship of the Columbia University Interscholastic Meet from a field of 36 competing schools. The relay team also won their event at the St. Bartholomew Games. This was the first time that Clinton was directly entered in outside competition and certainly the boys deserved all credit. Hockey, Tennis, and Gymnastics stepped out before the public this year and made creditable showings, the hockey team winning 3, losing 3, and tying 1 game.

"Everything comes to him who waits—providing he waits long enough—even hard luck." Clinton waited for 5 years and finally got it—got it good and plenty. For the next few years Clinton got the short end of the deal everytime. Once in a while there was a sudden outburst of victory only to be downed with added interest the following week. In 1903 the Public Schools Athletic League was formed and this led to the disbanding of the P. H. S. A. L. after Clinton had won the 4th annual meet with 45 points. Before the slump came, however, Clinton's reputation had spread beyond the city limits and invitations poured in from other cities asking for games. Central H. S., Phila., was selected as a worthy foe, but oh—the results. During the several years that athletic relationships were held with Central High the basketball team was the only team that managed to show a victory. Faculty-Varsity Baseball games were yearly events, but after being badly trounced by the varsity teams, the faculty decided to play the Seniors henceforth. Second teams in football, basketball, baseball, and the midgets in track were organized and played schedules of their own. In many instances the first teams made a poorer showing than their understudies, Inter-Class games were also arranged and created a good deal of competition. Although there was a terrific slump in all athletic activities for some years occasionally, however, one of the other teams managed to score a victory as for instance in 1905 the track team won the Novice Championship and in 1908 the City Championship.

In 1903 a new star appeared on the athletic horizon which helped to eclipse the shining light of Clinton. This star was Commerce. All our love and friendship to Morris was now transferred to Commerce and Commerce received us with open arms. In football Commerce had its own way. In a series of Hockey games Clinton won the banner. In Rifle shooting Clinton won the honors from the four schools competing both indoors and outdoors.

In 1905 all the annexes of Clinton were brought together in our present home and a new Athletic Organization was formed. Although we previously had a Constitution it was deemed wise to change the same to suit our surroundings. With this change in constitution also came the awarding of insignia. Three major sports were recognized—football—baseball—and track for which a "C" was given. The minor Sports were awarded "C B T" for Basketball; "C H T" for Hockey; "C T T " for Tennis; and "C R T" for Rifle. Later on after the midgets made such wonderful showings in their own class (for by this time all other high schools organized midget teams) the "C M" was awarded them. These midgets not only competed in track, but there sprang up in short order midget football teams, basketball teams, a midget relay team which won first place in the Barnard and the Poly Prep. Games in 1908 and Second Place in the P. S. A. L. Indoor Champs.

Although the major sports received a set back new activities were organized for those boys who could not make the other teams. Among these were the Rifle Team, 1905; Soccer 1906; Cross-Country Team, 1906; Swimming Team, 1907; and the Crew, 1908.

In 1905 the Rifle Team won the first Sub Target Rifle Tournament defeating Commerce, Morris, and Boys' High. Later in the season they won the Interscholastic Rifle Match at Creedmoor defeating teams from High Schools, Columbia University and Military Academies.

Clinton underwent its cure with patience and with the opening of school in 1910 new life came among the student body. The largest Freshman Class entered this year. This meant naturally an increase in the teaching staff and it was Clinton's good fortune to secure teachers, who in their days were college athletes. Our principal wasn't slow in getting these men on the job and the result was that a general upheaval in all branches of athletics took place. The old coaches were gently and politely sent to the scrap-heap with the thanks (?) of the student body and principal.

The old adage "A new broom always sweeps clean" proved true. What a revelation that year was! Although very little material of good quality was left from the previous

year enough was on hand around which new teams could be built up and later years would naturally show the results. All teams made creditable showings but the honors went to the Rifle Team who captured the Interscholastic Sub-Target Championship of the City and the Astor Cup, emblematic of the Interscholastic Championship of the United States on the rifle range.

The following years brought the success long looked for. In all branches of sport Clinton showed the way with one exception. Football and Commerce—they seemed to be inseparable. Why it was that Clinton could only win a game every four years is a problem many would like to hear solved.

The Basket-ball team again won the city championship in 1911 with a clean record of seven games won and a score of 153 to 112 points. This year the Track Team also won the P. S. A. L. Outdoor Championship. The Rifle Team again won the P. S. A. L. Whitney Tournament. The Swimming Team also won the High School Championships with 30 points.

The following year brought success to the Football Team, (beating Commerce 3—0); Swimming Team (championship again); and Track Team (Princeton Relays and Outdoor Champs). The Basket-ball Team suffered the severest blow any team could get. After beating Stuyvesant in the regular P. S. A. L. schedule they found themselves tied with Stuyvesant at the end of the season, and in the play off lost to their opponents by the score of 28—19. The following four years were nip and tuck throughout, the football team managing to win one game against Commerce (1916), and two from Stuyvesant (1913, 1916). The Track, Basket-Ball, Swimming and Tennis teams all managed to capture one or more city and interscholastic championships, towit:

TRACK:—Penn Relay Class A. ('13); Indoor and Princeton Champs ('14); Dual Meet Commerce (series '15).

BASKET-BALL:—P. S. A. L. Champs ('13); P. S. A. L. Champs ('14).

SWIMMING:—P. S. A. L. City Champs, C. C. N. Y. Champs ('13); C. C. N. Y. Champs ('14); C. C. N. Y. and P. S. A. L. City Champs. ('15).

TENNIS:—P. S. A. L. Champs. ('16).

The Crew fared worse than any other Clinton team ever did. With victory twice within their grasp, they met with hard luck and never were able to place. All other sports held their own and made good showings in their tournaments.

In November 1912 all activities in the school underwent a great change. Heretofore each activity was a club of its own having its own officers, exacting its own dues and conducting its work to suit itself irrespective of any other activity. At this time was formed the General Organization of the school whose sole object was to take control of ALL activities exacting one due for the year which would entitle a student to take part in as many activities as he cared to, and supplying the necessary funds for material for carrying on the activity. For the Athletic Association this General Organization was most welcome for in the past years our indoor meets were a financial failure, and the Athletic Association was not in a position to be any too generous with supplying outfits. A committee on supplies was appointed by the Principal consisting of Messrs. Krauss, and Taylor and Haug (chairman, to purchase all necessary equipment for the various teams). The appointment of this committee was twofold; first it was its duty to make up a budget for each sport and present same to the council of the General Organization with the necessary explanations as to the why and where for and second it was its duty to purchase all equipment by asking for bids from the various athletics good houses. It evolved upon the Chairman to act as custodian of all athletic material, to distribute some and collect same at close of season. After the first year the economic side

of the General Organization was already seen. With but one or two exceptions all athletic material given out to our athletes was returned and the Athletic Association was ready the following year to start the boys out without spending a cent for equipment for all sports of the coming season. In round numbers the value of the equipment for all sports returned was about $1,000.00. This policy is still being carried out and every year the expense for equipment is growing less. The boys do not try to get away with the suits anymore for they realize that the money spent for same comes from the pockets of the student body, and they feel that it would be robbery to get away with anything. All materially returned is thoroughly washed and cleaned before storing as a necessary precaution.

For many years it was the fond hope of those interested in athletics to have suitable appropriate bulletin boards erected on which could be inscribed such information as would be of interest to the students and which would act as an incentive. At the suggestion of our principal the matter was brought to the attention of the General Organization council and was received with enthusiasm. Without discussion $130.00 was appropriated for three large bulletin boards and $200.00 for inscribing. In due time all work was completed and Clinton can now boast of being the only high school in greater New York who can point with pride to the boards and show the names of all Captains of our athletic teams since 1897. But not only this—along the edge of the running track shields have been painted containing the records made by students in open competition. These records are of great interest to the boys as some of them have stood for a good many years.

But there is still one more bulletin to be placed and it is the fond hope of those deeply interested in athletics that it will not be long before it is realized. This is the board to contain a record of scores of all sports with schools with whom we have a regular yearly schedule such as Morris, Commerce, Stuyvesant, etc.

In conclusion I think I may say for the teachers interested in athletics that Clinton has always endeavored to play clean, straight sport, to live up to the eligibility rules, to take defeat like men and to treat their opponents as gentlemen at all times and instilled with this spirit the student body has at all times given its hearty co-operation to the teams. May the star of victory never be dimmed for long for Clinton.

Following is a resume of all activities: FOOTBALL, BASKETBALL, BASEBALL, TRACK, etc.

FOOTBALL

Year	*Won*	*Lost*	*Tied*	*Score* *Clinton*	*Score* *Opponents*
1897-8	5	2	—	84	28
1898-9	3	2	—	25	15
1899-0	6	2	1	114	26
1900-1	5	1	—	87	41
1901-2	6	0	2	112	11
1902-3	6	2	1	99	38
1903-4	6	0	2	122	5
1904-5	4	4	2	97	68
1905-6	3	4	1	28	70
1906-7	4	4	—	59	35
1907-8	5	3	—	65	67
1908-9	4	4	1	40	78
1909-10	6	2	1	143	34
1910-11	5	2	1	123	24
1911-12	5	2	1	68	17
1912-13	7	2	—	156	62
1913-14	7	3	—	95	53
1914-15	2	7	—	27	117
1915-16	4	3	—	70	46
Total	92	49	13	1614	835

BASKETBALL

1897-8	4	1	—	47	46
1898-9	1	3	1	43	44
1899-0	7	1	—	148	53
1900-1	5	1	—	228	60
1901-2	6	3	1	281	172
1902-3	9	6	—	239	282
1903-4	2	8	—	165	303
1904-5	11	4	—	383	214
1905-6	5	2	1	166	146
1906-7	10	4	—	296	209
1907-8	12	2	—	316	217
1908-9	5	3	1	250	206
1909-10	6	6	—	330	283
1910-11	7	0	—	153	112
1911-12	11	2	—	426	151
1912-13	14	0	—	387	226
1913-14	20	1	—	754	378
1914-15	20	3	—	702	391
1915-16	12	6	—	431	372
	167	56	4	5745	3865

BASEBALL

1897-98	*NO SCHEDULE*				
1898-9	3	3	—	91	85
1899-0	2	2	—	43	46
1900-1	3	1	—	53	16
1901-2	11	5	—	124	94
1902-3	9	3	—	119	62
1903-4	6	6	—	80	86
1904-5	8	7	—	84	87
1905-6	5	6	—	66	69
1906-7	3	7	—	60	78
1907-8	7	4	—	103	79
1908-9	3	2	—Incomplete -40		18
1909-10	8	9	—	105	118
1910-11	8	10	—	115	141
1911-12	6	6	—	76	68
1912-13	8	7	—	81	65
1913-14	3	8	—	81	43
1914-15	9	4	1	41	102
1915-16	7	7	—	77	74

TRACK

1899	Dual Meet—Yonkers	65½	42½
1900			
1900-1	Dual Meet Yonkers	35	46
1898-9	P. H. S. A. L. Champs	62	
1899-0	P. H. S. A. L. Champs	63½	
1900-1	P. H. S. A. L. Champs	87½	
1901-2	Columbia Interscholastic Meet—Dual Meet—Boys	57	69
	P. H. S. A. L. Champs	45	
1902-3			
1903-4	P. S. A. L.	Second	
1904-5	P. S. A. L. Indoor	Third	
	P. S. A. L. Novice	First	
	N. Y. U. Interscholastics	Fifth	
	Relay Team	Seven Times—First Three Times—Second Four Times—Third Two Times—Fifth	

1905-6	Dual Meet—Morris	72	32
	P. S. A. L.—Indoor	Second	
	Poly Prep Meet	Third	
	Dwight Meet	Second	
	Barnard Meet	Second	
	Relay Team	Four Times—First Four Times—Second Two Times—Third	
1906-7	P. S. A. L.—Indoor	Third	
1907-9	P. S. A. L.—Indoor	Second	
	Dual Meet—Morris	First	
	P. S. A. L.—Relay	First	
	Relay—Barnard	Third	
	Relay—Columbia	Third	
	Relay—Commerce	Second	
	Relay—Spanish-American	Second	
	Relay—14th Regiment	First	
	Y. M. C. A.	Third	
1908-9	120 lb. Relay—13th Regiment	Second	
	120 lb. Relay—P. S. No. 6	Second	
	120 lb. Relay—14th Regiment	Third	
	One Mile Relay—14th Regiment	Second	
	One Mile Relay—Stuyvesant	Second	
	P. S. A. L.	Second	
1909-10	P. S. A. L.—Indoor	Fourth	
	P. S. A. L.—120 lb. Relay	First	
	P. S. A. L. Freshmen Relay	First	
	One Mile Relay—Boys' High	First	
	880 yd. Relay—Xavier High	First	
	One Mile Relay—P. S. A. L. Champs	Second	
1910-11	P. S. A. L. Outdoor Champs.	First	
	P. S. A. L. Indoor Champs.	Second	
1911-12	One Mile Relay Champs.	First	
	Dual Meet—Morris	First	
	P. S. A. L. Indoor Champs.	Fourth	
	120 lb. Relay—Princeton Meet	First	
	100 lb. Relay—Princeton Meet	First	
	½ Mile Relay—Princeton Meet	Third	
	220 lb. Jr. Relay—Princeton Meet	Fourth	
	N. Y. U. Games	Second	
	Columbia Games	Second	
	P. S. A. L. Champs	First	
1912-13	Penn. Relays	First	
	P. S. A. L. Indoor Champs	Third	
	Princeton Meet	Third	
	Columbia Scholastics	Second	
1913-14	P. S. A. L. Indoor Champs	First	
	Princeton Meet	First	
	Penn. Relays—All	First	
1914-15	Relays	First, Second and Third	
	P. S. A. L. Indoor	Fifth	
1915-16	P. S. A. L. Indoor	Second	
	Princeton Meet	Third	
	Horace Mann Meet	Second	
	One Mile Relay—I. A. A. C.	Second	
	Brooklyn College	First	
	Fordham	First	
	Penn. Relays	First	

CHAMPIONSHIPS

1899-0 P. H. S. A. L.—Football, Basketball.
1898-9 P. H. S. A. L.—Track
1899-0 P. H. S. A. L.—Track
1900-1 P. H. S. A. L.—Track
1901-2 P. H. S. A. L.—Track, Columbia Interscholastic Meet.
1904-5 P. S. A. L.—Basketball Championship
P. S. A. L.—Novice and Track
P. S. A. L.—Sub Target Rifle
1906-7 P. S. A. L.—Freedmoor Rifle Match
1907-8 P. S. A. L.—Sub Target Rifle
1909-10 Individual Rifle Match
Astor Rifle Match Championship of the United States.
1910-11 P. S. A. L.—Outdoor Track Champs
P. S. A. L. Swimming Champs
P. S. A. L. Sub Target Rifle
Individual Rifle Match
1911-12 P. S. A. L.—Outdoor Track Champs.
P. S. A. L. Swimming Champs
1912-13 Penn. Relays ..... First
P. S. A. L. Swimming Champs
Scholastic Hockey Champs
1913-14 P. S. A. L.—Indoor Track Champs
Princeton Meet
P. S. A. L.—Swimming Champs.
C. C. N. Y.—Swimming Champs.
1914-15 C. C. N. Y.—Swimming Champs
P. S. A. L.—Swimming Champs

HOCKEY

Year	*Won*	*Lost*	*Tied*	*Clinton*	*Opponents*
1901-2	3	3	1	11	19
1903-4	4	2	1	12	12
1905-6	3	3	—	16	16
1906-7	4	4	1	14	16
1907-8	3	0	1	8	7
1911-12	6	4	—	27	13
1912-13	4	1	—	12	2
SCHOLASTIC CHAMPIONS					
1913-14	9	0	1	52	11
1914-15	3	2	—	18	13

RIFLE.

1904-5 P. S. A. L. Sub-Target ..... First
1906-7 Creedmore Tournament ..... First
Dual Meet with Morris ..... First
1907-8 Creedmore Sportsman Show ..... Second
1908-9 P. S. A. L. Champs ..... First
1909-10 Sub-Target Champs ..... First
Astor Cup ..... First
1910-11 P. S. A. L. Sub-Target ..... First
Championship Cup ..... First
1912-13 N. R. A. Match ..... Fourth
1913-14 Peekskill Match ..... Fourth

MIDGETS

1903-4 Football—Won 3—Lost 0—Tied 1—Clinton 69; Opp. 0
Basketball—Won 1—Lost 0—Tied 0—Clinton 38; Opp. 4
Relay Team—Trinity Games .....First
Barnard Games .....First

1904-5 Two Relay Teams..... First and Second
Football—Won 6—Lost 2—Clinton 141; Opp. 32
Basket Ball—Won 7—Lost 2—Clinton 195—Opp. 118
Baseball

1905-6 Football—Won 6—Lost 1—Tied 3—Clnton—181—Opp. 56
BasketBall—Won 4—Lost 1—Tied—0—Clinon 97—Opp. 34
Basketball—Won 4—Lost 1—Tied 2—Clinton 181; Opp. 56
Track— 90 lbs. Relay—Dwight Meet .....First
100 lbs. Relay—Barnard Meet .....Third
100 lbs. Relay—Novice and P.S.A.L...Second
110 lbs. Relay—P. S. A. L. Champs...Second
110 lbs. Relay—Columbia Meet .....First

1906-7 Football—Won 4—Lost 3—Tied 1—Clinton 81; Opp. 27

1907-8 Relay—P. S. A. L. Indoor Champs .....Second
Barnard Meet .....First
Poly Prep Meet .....First

TENNIS

1902-3 Columbia Interscholastic .....Second
1903-4
1912-13 Won 2—Lost 2—Clinton 8; Opp. 11
1914-15 Won 5—Lost 2—Clinton 25; Opp. 11
1915-16 Won 3—Lost 0—Clinton 31; Opp. 9

CROSS-COUNTRY

1906-7 Won Dual Meet—Commerce, Fordham National
Interscholastic X-Country Champs .....Sixth
1907-8 P. S. A. L. X-Country Champs .....Fourth
1908-9 P. S. A. L. X-Country Champs .....Second
1909-10 Dual Meets—Barringer —Clinton 22—Barringer 40
Won—Morris and Bryant
P. S. A. L. Champs .....Second
1911-12 Triple Meet .....First
P. S. A. L. Champs .....Third
1912-13 Dual Meets—Won 3—Lost 1—Clinton 119; Opp. 207
Princeton Interscholastics .....Fifth
Columbia Interscholastics .....Fifth
High School Champs .....Second
1913-14 Won 4—Lost 3—Clinton 235; Opp. 203
Columbia Interscholastics .....Fourth
P. S. A. L. Champs .....Fifth
1914-15 Won 4—Lost 2—Clinton 79; Opp. 55
1915-16 P. S. A. L. Champs .....Second

SOCCER

Year	*Won*	*Lost*	*Tied*	*Clinton*	*Opponents*
1906-7	3	2	1	13	9
1908-9	2	2	1	6	5
1909-10	3	0	3	4	1
1910-11	1	5	0	—	—
1911-12	3	6	1	5	15
1912-13	4	3	3	9	8
1913-14	3	7	1	9	9
1914-15	8	1	2	17	4
1915-16	5	1	2	12	8

CREW

1906-7 With Commerce .....Second
1907-8 With Commerce .....First
1908-9
1914-15 Defeated
1915-16

SWIMMING

1907-8 Dual Meet—Commerce ..... Second

1908-9 P. S. A. L. Champs ..... Third
Dual Meet Commerce ..... Clinton 34; Commerce 19
Water Polo ..... Clinton 2; Commerce 2

1909-10 Won 3—Lost 3—Clinton 194½ Opp. 144½

1910-11 Won 8—Lost 1—Clinton 258 Opp. 122 (incomplete)
Polo—Won 2—Clinton 11; Opp. 0
P. S. A. L. Champs—First

1911-12 Won 8—Lost 0—Clinton 271; Opp. 122 P. S. A. L. Champs—First

1912-13 P. S. A. L. Champs—First
Won 8—Lost 1—Clinton 276; Opp. 173

1913-14 Won 9—Lost 2—Clinton 332; Opp. 205
C. C. N. Y. Champs—First
National Champs—Princeton .....Fourth
P. S. A. L. Champs—First

1914-15 Won 4—Lost 2—Clinton 149; Opp. 109 (incomplete)
C. C. N. Y. Champs—First
P. S. A L. Champs—First

1915-16 Won 4—Lost 1—Clinton 151; Opp. 87 (incomplete)

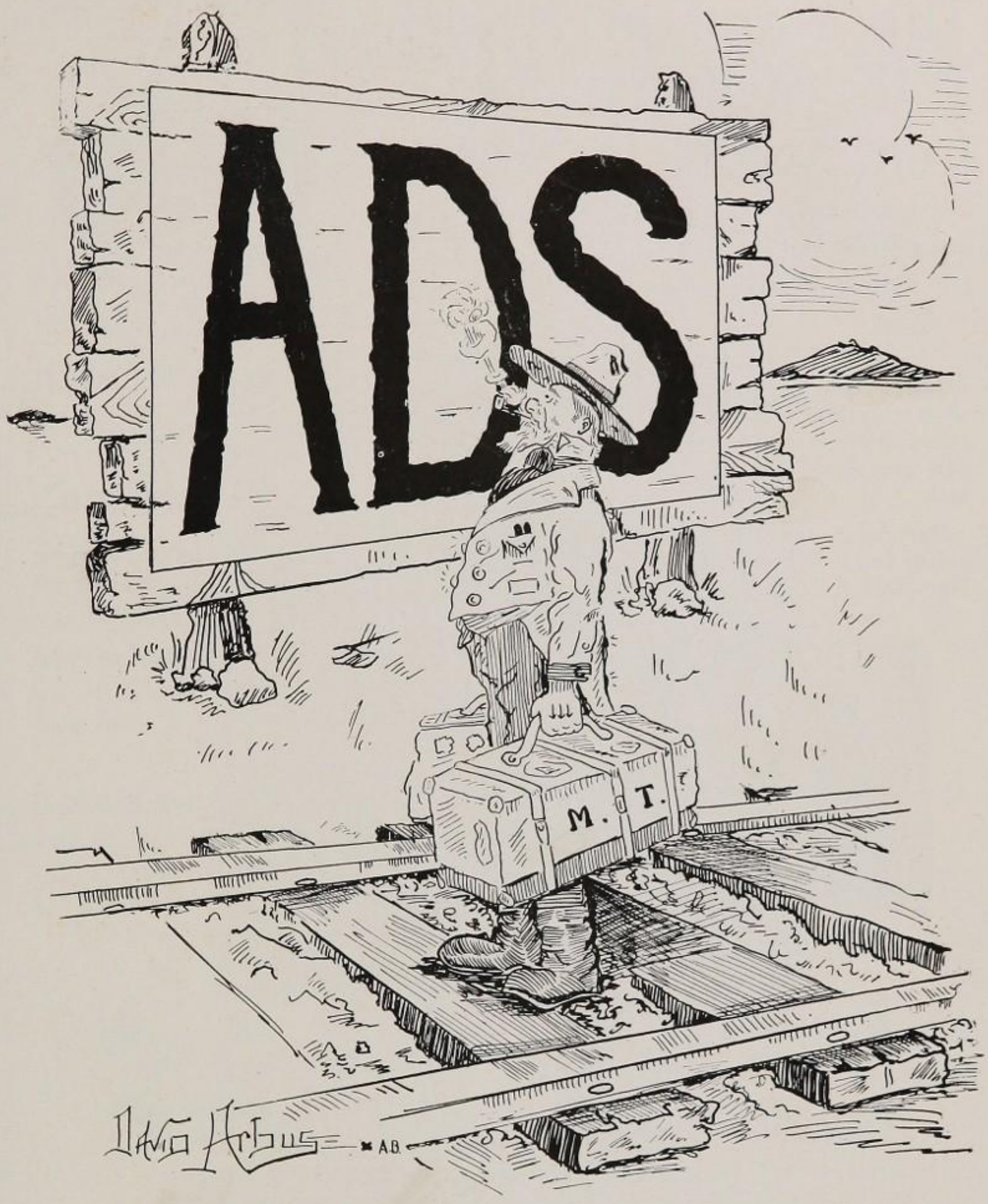
ADS
M. T.
David Arbus
A.B.

The Wand of Health the Stepping Stone from School to Success

Use it for ten minutes every day; a clearer head and a brighter eye will result.

Regular physical exercise is essential to consistent studying.

Your success in business depends on your school effort -- your success at school depends on the physical preparation you make now.

Start right--use the **Consolidated Expanding Bar-Bell** daily.

Your Health is your Best Friend

Care for it in your youth and it will care for you in maturity.

Do not permit your studies to interfere with your exercise when a few minutes spent in the use of the Health Wand will keep you in good condition.

The **Consolidated Expanding Bar-Bell** is different from the ordinary wand; it is inlaid with finely tempered springs which makes it adjustable to the strength of the user. Price, **$2 50**

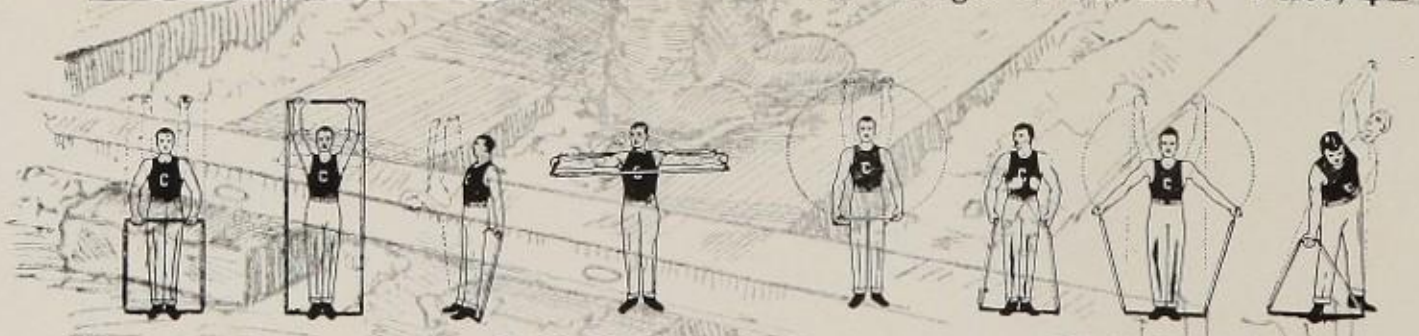

Sold by the following houses:

Abercrombie & Fitch Co.
Madison Ave. & 45th St.
Bloomingdale Bros
3rd Ave. & 59th St.
H. & D. Folsom Arms Co.
314 Broadway
Gimbel Bros.
33rd St., & B'way

Frederick Loeser & Co.
Fulton St., Brooklyn
R. H. Macy & Co.
34th St. & B'way
Rogers Peet & Co.
34th St. & B'way
F. L. Slazenger
12 East 43rd St.

Schoverling, Daly & Gales
302 Broadway
F. A. O. Schwarz
31 st St. & 5th Ave.
Alex Taylor & Co.
26 East 42nd St.
John Wanamaker
Astor Place

Write to-day for booklet of Consolidated Home Gymnasium

CONSOLIDATED EXERCISER CO.

232 East 42nd St., New York

High School Students

who supplement their regular training by special courses in commercial work, soon occupy positions of financial independence and success.

As accountant, stenographer, or secretary, you take your first step toward the top.

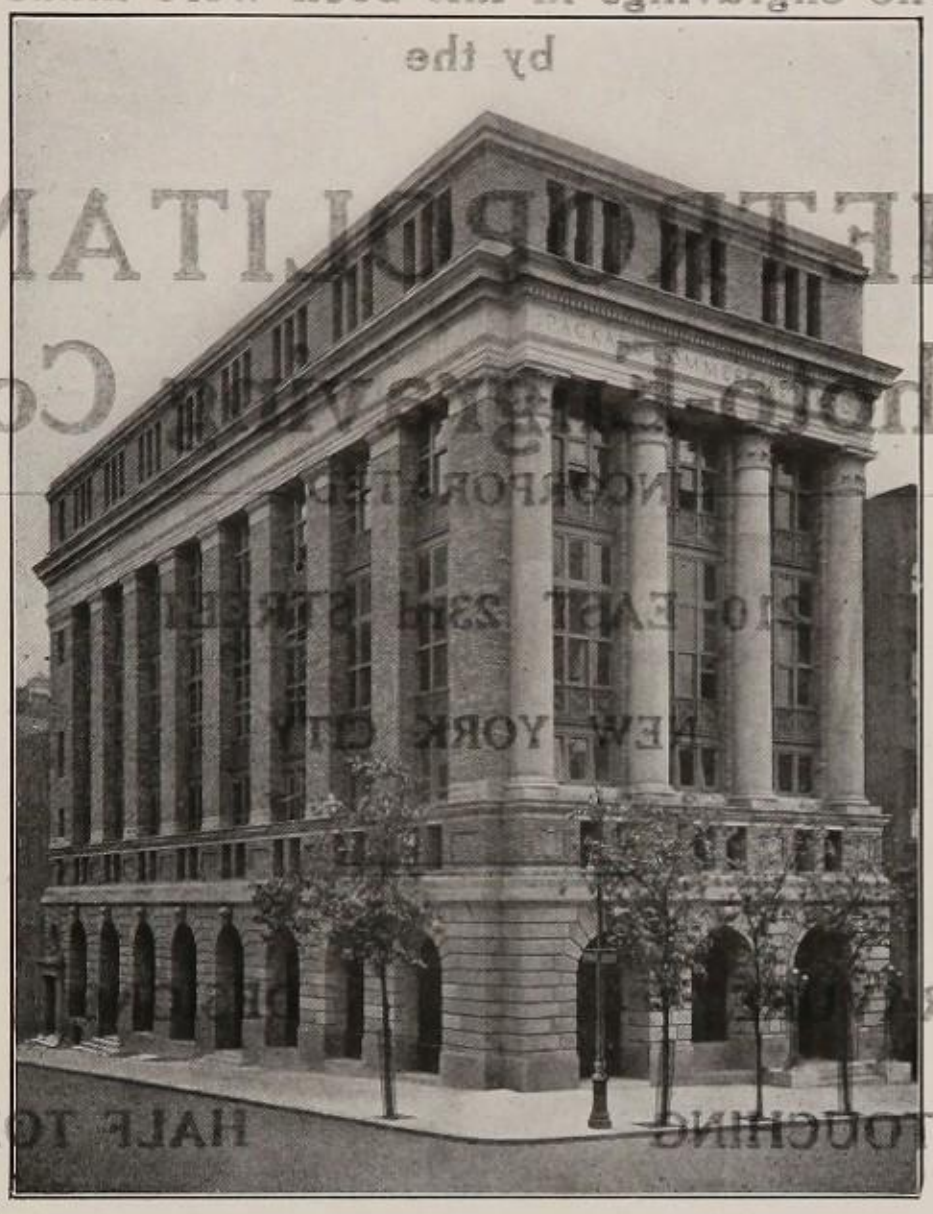

In the matter of education, be satisfied with nothing but the best. For nearly sixty years the

Packard Commercial School

Lexington Avenue and 35th Street

has stood for all that is BEST in commercial education.

Send for Prospectus 16-17 No Solicitors

PERFECT
PRINTING
LATES

Gramercy 1882

The engravings in this book were made
by the

METROPOLITAN
Photo-Engraving Co.

INCORPORATED

210 EAST 23rd STREET

NEW YORK CITY

PHOTOGRAVURE DESIGNS

RETOUCHING HALF TONES

DRAWINGS LINE CUTS

A card will bring a representative

Phone, Columbus 8582 *Open Evenings*

VICTROLAS
and RECORDS
KODAKS
CAMERAS
and SUPPLIES
DEVELOPING
and PRINTING

BRYANT'S
MUSIC HOUSE Inc.

915 EIGHT AVENUE
between 54th and 55th Sts
(one block west of Broadway)

VISIT

PAUL BERESE
505 WEST 59th ST.

Opposite School

FOR

All kinds of Sandwiches, Stationery,
Ice-Cream, Soft Drinks,
Candies.

Every Thing For The Clinton Student.

All Kinds
Sandwiches,
Ice-Cream,
Soft Drinks,
Candies.

BASEBALL EQUIPMENT

We are experts in equipping athletes for all sports. We have done it in a way to please them and win their trade year after year. That's our pride.

TAYLOR Baseball Team Suits are always correct.

Gloves, Shoes, Bats, Balls, etc., etc. Send for catalog.

ALEX. TAYLOR & CO. Inc.
ATHLETIC SPECIALIST

26 E. 42nd St., opp. Hotel Manhattan, New York.

After Graduation What?

PHYSICAL EDUCATION TEACHERS WANTED.

The demand for teachers of physical education is growing, the work pleasant, satisfying and WELL PAID.

By recent legislation Physical training is made obligatory in every school in New York and New Jersey, — Penn., North and South Carolina and other States have bills pending.

This course includes all kinds of Games, Dancing, Athletics and Gymnastics, as well as Anatomy, Physiology, Hygiene and Methods of Teaching etc. See Catalog.

Best Course in Physical Education for MEN AND WOMEN, and Strongest Faculty in this country.

This is the only School of Physical Education Chartered by the University of the State of New York (under the Regents).

THE SAVAGE SCHOOL
for Physical Education
308 West 59th St., New York City

Karl Fischer

10th AVE.

Bet. 59th and 60th Streets

Try us
for Good Pies and Cakes

COME IN TO-DAY

Now Open for Business

PARK THEATRE

Columbus Circle & 59th Street

Management of
LAWRENCE J. ANHALT

Always the Best
the American Stage
and Screen Afford

PITMAN LEADS
REPORT OF THE
STATE REGENTS'
Stenography Test
80-100 WORDS PER MINUTE
Held in the New York High School of Commerce, January 24, 1917

Regular Isaac Pitman pupils had received 320 periods of instruction.

Regular Gregg pupils had received 400 periods of instruction.

SUMMARY.	Pitman.	Gregg.
Number taking examination.	21	33
Number receiving 60% or over	18	17
Number receiving under 60%	3	21
Per cent. of each group receiving 60% or over.	**86**	45
Per cent. of regular pupils receiving 60% or over.	**79**	35

Complete Results Sent Upon Request.

Write for information about our free correspondence course for teachers.

ISAAC PITMAN & SONS
2 West 45th Street, New York.

Publishers of "Course in Isaac Pitman Shorthand" $1.50; "Practical Course in Touch Typewriting" 85c.; "Style Book of Business English," 90c.; adopted by the New York Board of Education.

Eastman-Gaines School

123rd STREET AND LENOX AVENUE

NEW YORK

All Commercial Branches — Open during the entire year

Call or write for Catalogue

A Suggestion for Clinton Students

Do you aspire to an executive position? It is safe to say that over 75% of the officers and executives of the larger firms and corporations, who have received their appointment during the past five years, were promoted from Secretarial or Stenographic positions. Shorthand is the best stepping-stone to success in business and Eastman-Gaines is the best School in which to learn it.

We can convince any unprejudiced person that Eastman-Gaines is the best business school in the United States.

ENTER NOW

Mention this Ad and Save $3.00

The most treasured remembrance for the family is a true picture of every member—be it Father, Mother, Brother or Sister.

A PHOTOGRAPH

taken at EMIL BRUNEL'S STUDIOS is sure guarantee of a good likeness

E. BRUNEL

20 STUDIOS AT YOUR SERVICE

Emil Brunel, late of the Art Schools of Europe, offers to members of this School a SPECIAL REDUCTION

6 Photos **Standard Cabinet Size.** **Finished in Folder---** The latest styles in photography. **Regular price $4.50** **$1.50**

BRUNEL STUDIOS

NEW YORK
1 West 34th Street
115 West 42nd Street
516 Fifth Avenue
1269 Broadway
1482 Broadway
203 Broadway
9 East 42nd Street
245 Broadway

NEW YORK
231 West 125th Street
59th Street & 3rd Ave.

BROOKLYN
472 Fulton Street

BRONX
149th Street & 3rd Av

NEWARK
869 Broad Street

PHILADELPHIA
1028 Chestnut Street

DETROIT
239 Woodward Avenue

BOSTON
159a Tremont Street

New and Old Photos Copied and Enlarged

INVESTIGATE

THE Paine UP-TOWN BUSINESS SCHOOL 1931 BROADWAY, COR. 65TH

The Advantages of Our Courses

SHORTHAND BOOKKEEPING
TYPEWRITING TELEGRAPHY

individually taught day and evening.
Registered By The Regents

Call, write or Phone, Col. 2949 for Catalogue

clinton's publications are always the best

the magpie
the clinton news
the red book
the clintonian

CLINTON
LUNCH

The Food Shop with the Pure and Plenty Policy

916 NINTH AVENUE
NEAR FIFTY-NINTH STREET

McBurney School

PREPARES BOYS FOR

COLLEGE AND FOR LIFE

OUTSTANDING FEATURES

—Individual attention

—Small classes

—Broad and flexible course of study

—Option of the long school day

—Supervised play and study periods

—Physical examination and prescribed exercises.

Complete Booklet Sent Upon Request

315 W. 57th St. New York

PEERLESS PRINTING CO.

244-246 West 23rd Street
New York

Booklets,
Catalogues,
Programs,
Neatly Done
at Short Notice

Printing *of*
Weekly *and*
Monthly
Publications
Our Specialty

LET US ESTIMATE ON YOUR NEXT ORDER

PHONE 5170 CHELSEA FOR REPRESENTATIVE

The Linotype

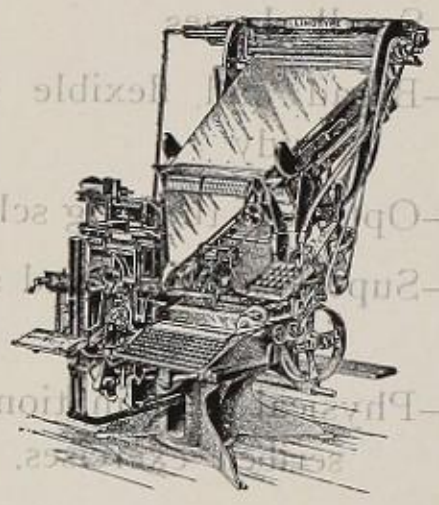

The quickest way for a young man to turn his efforts into cash is to learn a trade. In the short time of three or four months we will teach you to become a Linotype Operator. Cost of tuition only nominal. Earnings large. Employment easily procured. If interested, ask for particulars. Our free booklet will surprise you.

NEW YORK MERGENTHALER LINOTYPE SCHOOL

244-246 WEST 23rd STREET
New York City

The United States School
OF
SECRETARIES

542-544 Fifth Avenue, New York City. The oldest and pre-emiently the most successful school of its kind in the country. Conducted by College Professors and Practical Business Men, prepares for and obtains excellent Secretarial Positions. Salaries range from a minimum of $840 per annum for beginners to $2500 for those with experience. The U. S. Secretarial School is *NOT* A BUSINESS SCHOOL GIVING A SECRETARIAL COURSE. It is an **exclusive school** for refined and ambitious students and **the only one** that devotes **its entire time** to the training of High School and College Graduates for responsible Secretarial positions. Day and Evening Courses. Write for Catalogue and lists of successes.

SIX SCHOLARSHIPS ARE AWARDED ANNUALLY to High School and College Graduates, subject to open competition. Particulars and application blanks on request. Enquire for special summer rates. Reservations should be made in advance.

Prof. J. P. Meagher, M. A. (London University) Director. Originator of Secretarial training in America. Senior Professor in two of the leading University Colleges in New York City.

Telephone Vanderbilt 2474

COMPTOMETER OPERATING AS A VOCATION

To ambitious girls it is a desirable vocation, because the work is Interesting and Important, and the Salaries paid are liberal.

In connection with the sale of Comptometers, we maintain a School of Instruction in the Operation of the Comptometer. We furnish Comptometer Operators to our customers for permanent positions.

Some of the Advantages our Course offers to the Students are:

1. The course is Economical:
   1. Because it takes only a short time to complete the Course.
   2. The Cost is Reasonable.
2. Because the number of classes we instruct is governed by the demand for operators, we have no Comptometer School Graduates out of positions.
3. The salaries earned to start are more liberal than the average paid for most clerical wok.
4. The advancement for the competent Operator is rapid.
5. The work is interesting an dimportant and the field is not crowded.

The requirements for entrance to a class are a knowledge of commercial arithmetic, intelligence, and a serious desire to enter business.

We will start a class in May and one in June. Full information may be obtained to—

COMPTOMETER SCHOOL

350 Broadway, New York City

Girls who dsire to enter Business will be interested in our free bookle.—"BETTER METHODS OF ACCOUNTING."

The competent Dental Surgeon receives a quicker return of income and has a less exacting life than any other professional man.

New York College of Dentistry

1917-1918

52d COLLEGIATE YEAR

INFIRMARY COURSE

June 12th to September 29th, 1917 (Optional)

LECTURE SESSION

October 1st, 1917 to June 10th, 1918 (Obligatory)

For information as to admission, preliminary educational curriculum and other requirements write for an announcement.

ADDRESS ALL COMMUNICATIONS TO

NEW YORK COLLEGE OF DENTISTRY

205-207 EAST 23rd STREET

New York, N. Y.

ROLL OF THE SENIOR CLASS

SQUAD

David F. Austin
David Z. Andrews
Harry D. Kauffmann
Ivan Daly
Richard L. Harburger
Edward O'Mara
Aaron Polk
Morton Kamil
Wm. Thompson
Tobias Klein
Samuel Shapiro
Benjamin Glaser
Herman Metzger
Fred Lascoff
Jerome Marks
Lawrence A. Kahn
Alexander Klein
Leon Saul
Arthur Lockood
Harry Bravermann
Lloyd G. Potter
Herbert Oestricher

CLASS 8-1

Henry Beck
Max Beiser
John Bingham
Sidney Brown
Louis Deitchman
David Deutsch
Eugene Finkelstein
John P. Foland
Abraham Franzblau
Hyman Friedman
Carl Frutchy
Leo Goldstein
Arthur Goodman
Harry Grushevsky
Martin Israel
Leo Kaufman
Herbert A. Kaufman
Max Kohn
John Larkin
Abraham Levine
Ralph Lyons
Dominick Maeffi
Nathan Margolius
Joseph Mebus
Michael Meono
Bruce R. Miller
Edgar Minzesheimer
Morris Pesser
Solomon Poliatkoff
John Reiman
David Scheinker
Isidor Schiff
Max Seltzer
Raphael Skakalsky
David Scharlat
Abraham Schwartz
Irving Schaibel
Jerome Mannheimer

CLASS 8-2

Nathan Antopolsky
Alex. Bicks
Abraham Chassman
Reuben Dicker
George DuBoff
George Ehrlich
Emanuel Einzig
Joseph Feld
Felix Forman
David H. Friedman
Arthur Gottlieb
Morris Grossman
Joseph Hartstein
Max Hausman
Daniel Hess
Max Hoffman
Edward L. Kleinman
Milton Levy
Harry Lichtman
Sol J. Locker
George J. Macy
David Meltzer
Sylvester B. Morriss
Arnold M. Muhberg
Selig Rosengarten
Arthur Semendinger
Julius Solomon
Samuel Steigbigel
Abraham Toplitzky
Aaron Turkel
Saul L. Vogel
Maurice Witkoff
William Yarmey
Robert Zatz
Hyman Needle
Samuel Poholsky
Charles Schonberg
Hyman Needle
J. Schribman
H. Scadron
B. Resnick
Charles Teller

CLASS 8-3

Ralph Astrofsky
Alfred Bacharach
Milton Boorstein
Abraham Cohen
Abraham Feder
Jacob Gager
Abraham Garfinkle
Maurice Gugenheim
David Horn
Abraham Kampstein
Samuel Kauffman
Perry Klingenstein
Hyman Kreiger
Poy G. Lee
Samuel Lehrer
Harry Lerner
Morris Liebeskind
Philip Lippner
Barnett Monka
Michael Mulinos
George Netter
George Pasternack
Harry Payor
Louis Perlman
Theodore Popovich
J. Rabinowitz
Sidney Rolkowitz
Jacob Schild
Bernard Smith
Sol. Sokolofsky
Sol. Tausend
Jacob Turner
Jerome Ullman
Joseph Zeller
Gustave Rosenberg
Harold Smith

CLASS 8-4

Alvin Alkon
John Berger
Benjamin Bonapart
Philip Brown
James Burr
Samuel Deutsch
Werner Ebell
Benj. Englander
Samuel Feirstein
Arthur Gottliebson
Martin Haimowitz
Alfonso Hickey
Isidore Kanner
Howard Kuh
Louis Levinson
Isadore Lorber
Frank MacDonald
Myron Meyers
Meyer A. Meyerson
George Oblatt
Max Oelbaum
Arthur Redding
Carl Reiner
Julius Roth
Irving Segal
Hyman Silverstein
Marcus Stammer
Jerry Suda
Henry Suchman
Albert Thomford
Taylor Whitenack
Jack Wildberg
Joseph Wurzel
Albert Zieger
Jesse Platzman
John Generi
Nathan Trotzky
Joseph Cohen

CLASS 8-5

Harry Abrahams
Charles Adamec
Arthur Atha
Herman Baum
David Baumsee
Abraham Bernstein
Morris Birnsweig
Benj. Bratspies
Sol D. Brooks
Mark Deutsch
John Fanning
Abraham Fleischer
Reginald Gaynor
Will Germannt
Louis Goldberg
David M. Goldstein
Elliott Grimshaw
Isidor Hamer
Leo Heidenreich
Jacob Horowitz
Charles Korn
Wm. Leibowitz
Edwin Ludewig
Peter McNulty
Isidor Miller
Leonard Perlstein
Joseph Pidala
Leo Rosenberg
Herman Schiff
Rowell Schleicher
Arthur Smith
Israel Solowey
Harold Weiss
Arthur Wolf
Jacob Zimmer
Hyman Henschil
Siegel Aronson
Wm. Christgau

CLASS 8-6

Alexander Albert
Arthur B. Albert
Aaron Cohen
Max M. Applebaum
Bernard Bennett
Benj. A. Bloom
Wm. Barasch
Frank Clemente
Alphonse Eckstein
Nathaniel Einstein
Harry H. Epstein
Vincent Feletti
Alexander Fineman
Sydney Greenwald
Herman Haber
Julius Holub
Hyman Honingstein
Jerome L. Joseph
David C. Josephson
Daniel Kollen
Barnett Koslowitz
Victor S. Levy
Alexander Lipsky
Jacob Mooltin
Harry Ornstein
N. Katzenellenbogen
Louis Rabkin
Arpad Rappaport
Gustav J. Reisman
Jacob Rosenstein
George Schultz
Jacob Sherman
Harry Simon
Jeno Stern
Harry J. Weinstoch
Barthold Windt
Julius Epstein
Abraham Schechter
Fred A. Williams Jr.

CLASS 8-7

Jos. Allentuck
David Arbuse
Julius Arnstein
C. Bachman
Austin Blair
Wm. Boehnel
Michael Braun
Albert Braverman
Jos. Drucker
Edw. Eliscu
Aaron Freir
Geo. Geller
J. Giarmattasio
Abraham Granty
Gerald G. Griffin Jr.
Benj. Haberman
Abraham Katz
Harry Kelly
David Klein
Samuel Kosloff
Eli Kowalsky
Morris Kreindler
David Levin
Jacob Lobel
Robt. Moorehead
Louis Newman
Jacob Rheingod
Solomon Richman
Chas. Richter
Abr. Rosenfeld
Henry Sicular
Jos. Stark
Leo Fiedrich
Nathan Weiss
Samuel Weltz
Samuel Buttinsky
Vincent Mazzola
Jacob Schiff

CLASS 8-8

Gustave Adler
M. F. Andrinzzi
R. Ansilowitz
L. Bunimowitz
Israel Cantor
Jos. Catalano
Victor I. De Russi
Wm. Fradem
J. Bagdanowsky
Meyer Grouf
Jacob Heller
H. Kaminsky
Barnet Kamm
Sol. Kirsch
Harry Kisver
Louis L. Korn
Isidore Kreitman
Aaron A. Lacher
Gustave J. Landau
Abraham Lipnick
Paul J. Pippo
Simon Pokart
Harry L. Pollack
Chas. Reilly
Max W. Rosen
Philip Rosen
Samuel Rosenfeld
Henry Rosenzweig
Solomon Sadowsky
Adolph Schwartz
Wm. J. Smyth
Wm. Solomon
Solomon Taubin
Benj. Tomberg
Harry Weintraub
Benj. Kaufman
David Goldberg
Abraham Robson

CLASS 8-9

Sanford Bookee
Irving Bricker
Jacob Cohen
George Cukor
Nathan Derfler
John J. Drew
Othmar Drucker
Gustave Etra
Wm. Feinsot
Harvey Gardner
Max Goldschein
Harry Henken
Jack Horowitz
Alex. J. Kravits
Samuel Lamm
Leiserowitz
Horris Levine
Harry Lowenkopf
Louis M. Lux
Raphael Malsin
Eugene McCabe
David Palewsky
Sidney Reich
Oliver Richards
P. Rosenstein
I. Rottenberg
Sam. Sanberg
Anthony Scalise
S. Schindelheim
Wm. Schneider
Abraham Sinna
Isaac Waller
Chas. Wohl
Wm. Goldberg
Calvin Felmer
Abr. Yonofsky

CLASS 8-10

George Appold
Louis Bichen
Addison Bingham
Louis Byck
Stedman Coe
Jacob Cohen
Hyman Cooperstein
Faust D'Ambrosi
Thomas De Bellis
David Engin
Hyman Goldberg
Paul Goldman
Abraham Goldstein
Frank Gouldowski
Paul Herbert
Samuel Hirshfeld
Russell Holslag
Francis Howell
Michael Kosman
Harry Leinick
Michael Levine
Leo Lilienfeld
Abe E. Miller
Hyman Needle
Elliot Nevin
Chas. Paganelli
Albert Penn
Jacob Rodman
Kalmin Rossin
Abraham Rudolph
Abraham Sainer
Louis Silverstein
Max Slafkes
Samuel Steinberg
Harry C. Neuman
Abraham Levine
Isaac Senecoff
Jos. Bierenbach
Leo Edelstein
John Generi

7-4

Irving Lubetkin
Sam Chilnick
Julius Kayee
I. Zimmerman
I. Schlein
A. Katz
M. Laus
David Borten
Benj. Berman
Jack Chadorsky
Wm. Kromenberg

7-3

Jos. Greenberger
Sol. Weintraub
Julius Fluss
B. Budinoff

6-12

Julius Epstein
Jacob Kaminsky
Benj. L. Kaufman
Daniel London
Harry Maese
Louis Nachmanowitz
Benedict Reinich
Chas. Geller
Abr. Wallerstein
Belmont Widrowitz
Frank Rosenbum

7-5

Wm. Goldberg

7-4

Louis Rosenberg
S. M. Cutler
Paul McNulty
Oscar Tanzer

7-1

Ernest Liebman

7-2

Irving Braunstein

5-5

Irving Braunstein

The

WOOD SCHOOL

of Business Efficiency

A Great School in a Great City.

Open all the year-- Day and Evening

DEPARTMENTS

BOOKKEEPING—STENOGRAPHY—

SECRETARIAL—PREPARATORY

FACULTY: A large, sympathetic, efficient body of men and women, experienced specialists every one.

INSTRUCTION: Individual Instruction exclusively.

BUILDING: The only Business School occupying a building built especially for school work. 12,000 square feet of floor space. All students on one floor. No stairs to climb. No danger from fire—classrooms are only 12 feet above the street.

SCHOOL LIFE: High standard of student life. Supervised by men and women of the highest character. Carefully regulated daily program of work designed to produce minds capable of rendering valuable service in the highly systematized modern business office.

Send for the 38th Year Book. The Largest Because the Best

Fifth Avenue and 125th Street

THE WOOD SCHOOL BUILDING

NEW YORK CITY